

APPENDIX G – RESPONSE TO REQUEST 60

1. The Panel's request #60 is:

Advise of Council consultation with and notice given, in the context of PC14, to landowners whose properties are within the proposed RHAs and RCAs.

2. Ms Dixon's supplementary evidence in response to request #60 is **overleaf**.

**BEFORE INDEPENDENT HEARING COMMISSIONERS
IN CHRISTCHURCH**

TE MAHERE Ā-ROHE I TŪTOHUA MŌ TE TĀONE O ŌTAUTAHI

IN THE MATTER of the Resource Management Act 1991

AND

IN THE MATTER of the hearing of submissions on Plan Change 14 (Housing and Business Choice) to the Christchurch District Plan

**SUPPLEMENTARY STATEMENT OF EVIDENCE OF GLENDA MARGARET
DIXON ON BEHALF OF CHRISTCHURCH CITY COUNCIL**

Dated: 14 December 2023

TABLE OF CONTENTS

TABLE OF CONTENTS	1
EXECUTIVE SUMMARY	2
INTRODUCTION	2
Code of conduct	3
ENGAGEMENT ON DRAFT PLAN CHANGE	4
PUBLIC NOTIFICATION.....	7
CONCLUSION.....	8

EXECUTIVE SUMMARY

1. My full name is Glenda Margaret Dixon. I am employed as a Senior Policy Planner in the City Planning Team, in the Infrastructure, Planning and Regulatory Services Group of the Christchurch City Council (the **Council**).
2. I have prepared this supplementary statement of evidence in response to the Panel's questions at the PC14 hearing in relation to the Council's consultation with and notice given, in the context of Plan Change 14 (**PC14**), to landowners whose properties are within the proposed Residential Heritage Areas (**RHAs**) and Residential Character Areas (**RCAs**).
3. Prior to notification of both Plan Change 13 (**PC13**) and PC14, the Council undertook targeted engagement with the owners of properties in both the RHAs and RCAs. In notifying the plan change, more general engagement with the wider public included raising awareness of the proposed changes concerning RCAs and RHAs.
4. Pre-notification engagement and consultation most notably included the Council sending pre-notification letters to all landowners in both the RHAs and RCAs. These letters explained the proposed changes including their impacts, provided guidance on where further information on the proposed changes could be obtained and explained how landowners could provide feedback. Engagement was also undertaken via the Council's 'Have Your Say' webpage, the District Plan webpages for PC14 and PC13, and several online information webinars and community meetings. Various mechanisms were made available for landowners and the public to provide feedback on the draft proposed changes.
5. In notifying the plan change, a public notice of the proposed plan changes¹ was published both online and in the newspaper with the sending of a 'flyer' to all affected landowners. The Council webpages, including 'Have Your Say' webpage, were updated for notification to include new links to a submission form and a full consultation document. Again, various

¹ <https://www.ccc.govt.nz/assets/Documents/The-Council/Plans-Strategies-Policies-Bylaws/Plans/district-plan/Proposed-changes/2023/PC14/PC14-Public-Notice.pdf>

mechanisms were made available for landowners and the public to make submissions on the proposed changes.

6. In my opinion, engagement and consultation for PC14 including on the RCAs and RHAs was thorough and robust, in keeping with the scale of the potential changes, and affording ample opportunity for those who wanted to participate in the process to do so. As such the engagement and consultation accords with Council's best practice.

INTRODUCTION

7. My full name is Glenda Margaret Dixon. I am employed as a Senior Policy Planner in the City Planning Team, in the Infrastructure, Planning and Regulatory Services Group of the Council.
8. I prepared a section 42A report, dated 11 August 2023, on behalf of the Council in respect of PC14 to the Christchurch District Plan (the **District Plan**). My section 42A report addressed RHAs. I also prepared rebuttal evidence on this topic.
9. Ms Liz White prepared a section 42A report, dated 11 August 2023, on behalf of the Council in respect of PC14 in relation to RCAs. Ms White also prepared rebuttal evidence on this topic.
10. I have prepared this supplementary statement of evidence in response to the Panel's questions at the PC14 hearing in relation to the Council's consultation with and notice given, in the context of PC14, to landowners whose properties are within the proposed RHAs and RCAs.
11. I am authorised to provide this evidence on behalf of the Council.
12. My qualifications and experience are set out at paragraphs 2.1.2 to 2.1.4 of my section 42A report.

Code of conduct

13. While this is a Council hearing, I have read the Code of Conduct for Expert Witnesses (contained in the 2023 Practice Note) and agree to comply with it. Except where I state I rely on the evidence of another person, I confirm that the issues addressed in this statement of evidence are within my area of expertise and I have not omitted to consider material facts known to me that might alter or detract from my expressed opinions.

ENGAGEMENT ON DRAFT PLAN CHANGE

14. Prior to notification of both PC14 and PC13, the Council undertook both targeted engagement with landowners who would be affected by proposed changes relating to both the RHAs and RCAs, as well as more general engagement with the wider public to raise awareness of the proposed changes concerning RCAs and RHAs.
15. Consultation was open from 11 April 2022 until 13 May 2022.

Pre-notification

16. Pre-notification letters to all owners of properties in both RHAs and RCAs were sent in April 2022. Redacted mailing lists are attached as **Appendix A:**
 - (a) Letter 1: To owners of properties being removed from RCAs (reduced boundaries, or character area being removed). This letter was sent to Lists 1 and 2 of the mailing lists.
 - (b) Letter 2: To owners of properties staying in RCAs. This letter was sent to List 3 of the mailing lists.
 - (c) Letter 3: To owners of properties in both RCAs and RHAs. This letter was sent to List 4 of the mailing lists.
 - (d) Letter 4: To owners of properties removed from RCAs but now proposed to be in RHAs instead. This letter was sent to List 5 of the mailing lists.
 - (e) Letter 5: To owners of properties proposed to be in RHAs only. This letter was sent to List 7 of the mailing lists. This mailing list was generated by taking List 6, all properties in RHAs and removing those owners also in List 4 (properties in both RCAs and RHAs).
17. I note that Submitter #2015 – Susan Mary Wall was sent Letter 3 and that her property, 24 Carrington Street, appears on List 4 of the mailing list at line 167.
18. Each of the letters:
 - (a) explained the driver for the proposed changes (the National Policy Statement on Urban Development 2020 and the Resource

Management (Enabling Housing Supply and Other Matters) Amendment Act 2021);

- (b) explained the reasons for including or excluding properties in RCAs and for including properties in RHAs;
- (c) provided a summary of the impact of a property being included or excluded from a RCA or included in a RHA;
- (d) provided guidance on where further information on the proposed changes could be obtained (discussed further below);
- (e) explained how landowners could provide feedback (discussed further below); and
- (f) offered Council attendance in the event a community meeting was held and landowners wanted Council to attend.

Further information

19. The letters explained that further information on the draft plan change could be obtained from:

- (a) Council's 'Have Your Say' webpage, and the District Plan webpages for PC14 and PC13. These webpages included a description of the contents of these plan changes, and draft provisions including mapping;²
- (b) hard copies of the webpage summary information on PC14 and PC13 which could be obtained at the Council's service centres;
- (c) the online information webinars which were held to allow the public to hear more about the proposed changes on 27 April 2022³ (RHAs and RCAs) and 2 May 2022 Residential Intensification), which residents could register to take part in. The webinars were recorded and made available online, as well as the questions asked and answers provided.
- (d) a phone service and email account, planchange@ccc.govt.nz which provided the ability for the public to ask questions and find out how

² <https://www.ccc.govt.nz/the-council/community-consultation-archive/show/531> <https://www.ccc.govt.nz/the-council/community-consultation-archive/show/532>

³ The date of 28 April 2022 included on some of the letters was incorrect, but most residents asking about this said they had taken guidance from the fact that the word Wednesday was also used, so had (correctly) assumed that the webinar was being held on April 27 2022.

the changes affected them. There were a large number of phone and email responses to a number of queries from individuals following receipt of the pre-consultation letters.

- (e) community meetings were held on request for example, in Chester St East and St Albans areas. Public meetings were however limited as a result of Council policy at the time following the Covid 19 pandemic.
20. A consultation leaflet / booklet describing the changes on PC13 and PC 14 in plain English was also provided on the PC14 and PC13 webpages, with the closing date for feedback of 13 May 2022 on the cover.
21. Several further webinars were subsequently held prior to notification, with both lunchtime and evening options, for example, on 14 December 2022 (Housing and Business Choice PC14), and 16 February 2023 (PC14 Housing and Business Choice Update).

Opportunities to provide feedback

22. The letters described in paragraph 16 clearly set out a number of ways in which landowners could provide feedback on the draft plan change during the consultation period. Feedback could be provided by:
- (a) completing an online form on Council's 'Have Your Say' (consultation) webpage between 11 April 2022 and 13 May 2022;
 - (b) writing via email to planchange@ccc.govt.nz; and
 - (c) writing via post (freepost) or delivery to Council's offices, service centres or libraries.

Results

23. The results of the pre-notification consultation were summarised in reports including the following:
- (a) <https://ccc.govt.nz/assets/Documents/Consultation/2022/07-July/Plan-Change-14-Early-Feedback-Report.pdf>; and
 - (b) the Synthesis Report which specifically analyses the comments on RHAs and heritage sites in particular, and also RCAs to some extent (attached as **Appendix C**). This is titled PC13, since at that time PC13 and PC14 were being considered separately, but the report

touches on RCAs under PC14 as well, because the two topics of RHAs and RCAs were intertwined in some of the feedback.

PUBLIC NOTIFICATION

24. Public notification of PC13 and PC14 was aimed at both specific landowners affected by the proposed changes as well as the general public. Notification involved:

- (a) public notice of the proposed plan change⁴ which included a considerable amount of detail on the topics covered by PC14 and PC13. It was published in the Press and the Star (community newspaper), with a short article on Council's webpage Newswire;
- (b) a 'flyer' was sent to every affected landowner at the time of notification, which included the Public Notice. This was posted to absentee owners as well as those resident in Christchurch (attached as **Appendix D**);
- (c) the Council webpages, including 'Have Your Say' webpage (used for all consultations) and for the two plan changes were updated, including new links provided to a submission form, updated provisions and supporting documents, and a link to interactive maps with a searchable function to search for individual properties, with pop-up boxes for more information;
- (d) a full consultation document was provided on the webpages and at Council libraries, with a closing date of 3 May 2023 on the cover. It included a submission form at the back⁵; and
- (e) Further meetings with various groups on request, albeit on general matters rather than being specific to RHAs or RCAs, were held post notification, for example:
 - (i) 11 April 2023 – Architectural Designers NZ
 - (ii) 18 April 2023 – Institute of Architects.
 - (iii) 27 April 2023 – Beckenham Community Board

⁴ <https://www.ccc.govt.nz/assets/Documents/The-Council/Plans-Strategies-Policies-Bylaws/Plans/district-plan/Proposed-changes/2023/PC14/PC14-Public-Notice.pdf>

⁵ <https://www.ccc.govt.nz/assets/Documents/Consultation/2023/03-March/WEB-STR5432-Housing-and-Business-Choice-and-Heritage-Consultation-document-1.pdf>

- (iv) 2 May 2023 – Lincoln University
 - (v) 11 September 2023 – Combined residents groups from Riccarton, Hornby and Papanui (post further submission period).
25. Submitters could provide a submission by:
- (a) completing a submission form online via Have Your Say.
 - (b) completing the form at the back of the full consultation document and its return by freepost or email.
 - (c) emailing submissions directly to the plan change team at planchange@ccc.govt.nz; and
 - (d) posting submissions to the Council (freepost).
26. The submission period opened on 17 March 2023 and closed on 12 May 2023 providing a couple of months for submitters to inform the Council of their view. Further submissions were sought on 30 June 2023 closing on 17 July 2023.⁶

CONCLUSION

27. In my opinion the engagement and consultation undertaken by the Council in relation to the proposed changes to RCAs and introduction of RHAs accords with Council's best practice.
28. Council's engagement and consultation processes have developed considerably in recent years and cover multiple platforms including addressed mailouts, email and phone query lines, newspapers, Facebook (e.g., via Newslines), Council's own webpages, and residents' group meetings. Questions via webinars are now often possible, and these were undertaken for PC14 and PC13. Consultation at pre-notification stages of plan changes is considerably more in depth than it was in the past.
29. In my opinion, engagement and consultation for PC14 was thorough and robust, in keeping with the scale of the potential changes, and affording

⁶ The Council notified an addendum with additional and amended points on 24 July, with further submissions on those points closing on 7 August 2023. A second addendum with a small number of additional and amended points was notified on 23 August, with further submissions on these points closing on 6 September 2023.

ample opportunity for those who wanted to participate in the process to do so.

Glenda Dixon

14 December 2023

APPENDIX A – MAILING LIST

Please refer to separately attached Excel spreadsheet

APPENDIX B - LETTERS TO LANDOWNERS

Letter 1

10 April 2022

03 941 8999

53 Hereford Street
Christchurch 8013

PO Box 73012
Christchurch 8154

ccc.govt.nz

Address 1
Address 2
Address 3
Address 4

Kia ora,

We are writing to let you know about some proposed draft changes to our District Plan, as you are the owner of a property that may be affected.

These changes are to bring our District Plan in line with new government direction – the National Policy Statement on Urban Development 2020 and the Resource Management (Enabling Housing Supply and Other Matters) Amendment Act 2021 – which enables more housing to be built in Ōtautahi Christchurch and other New Zealand cities. For most residential areas of the city resource consent will no longer be required to build up to three homes, three storeys (12 metres) high, on a vacant section from August 2022.

We need to give more housing choices to our growing population by growing upwards and inwards.

Character Area

You are currently living in a Character Area, which is listed in our District Plan.

Character Areas are areas in residential neighbourhoods that are distinctive from their wider surroundings and are considered to be worthy of retaining. They were last reviewed in 2015, on the basis that at least 80 percent of the properties in the area contributed to the character values that made it special.

However, following a recent review of your area as part of our proposed Housing Choice plan change, this particular Character Area, or part thereof, no longer meets the this threshold. It is proposed that it should be removed from/decreased in size within the District Plan.

This means that you will be living in a part of the city that is subject to the new enabling housing legislation. Resource consent will no longer be required for building up to three homes, 12 metres high on a vacant section of 400m² or more, from August 2022. This is with the exception of sites within the Residential Hills zone, which requires a minimum lot size of 650m².

We are proposing that areas retained as Character Areas, should be listed as “Qualifying Matters” under the new legislation. As qualifying matters, through our draft Housing Choice plan change, these Character Areas would not be subject to the extent of increased housing enabled.

We are happy to discuss with you in more detail why we are proposing the area you live in, or own a property in, is no longer a Character Area. You can also find out more about other Qualifying Matters we are proposing online at ccc.govt.nz/haveyoursay

How to have your say

The Christchurch District Plan sets out our policies and rules for managing how the city develops, including the land uses and developments that are allowed and those activities that require resource consent.

We'd like to hear your feedback on our Housing and Business Choice plan change, which is out for consultation from 11 April until 13 May 2022. This will help us shape the draft changes needed to bring our District Plan in line with government legislation, ahead of formal consultation in August 2022.

More information about the plan change, including Character Areas and all other Qualifying Matters, is available on our website: ccc.govt.nz/haveyoursay. You can also view a printed copy at our service centres.

Information session

You can attend one of our online forums to discuss the proposed changes:

- Heritage & Character areas - Wednesday 27 April, 6.30-8pm
- Residential intensification - Monday 2 May, 6.30-8pm

Email engagement@ccc.govt.nz to register your interest in these events.

Can't make these meetings?

If there is a community meeting you would like us to attend, please let us know. You can also phone any time to speak with us directly about the project on 03 941 8999 or 0800 800 169.

Written feedback

- Fill out an online form ccc.govt.nz/haveyoursay (preferred)
- Email planchange@ccc.govt.nz
- Post written comments to – Freepost 178, Housing and Business Choice Plan Change, Christchurch City Council, PO Box 73012 Christchurch

You may also like to provide feedback on other changes to the District Plan including Heritage, Coastal Hazards and Radio Communication Pathways plan changes. More information on these draft plan changes can also be found at ccc.govt.nz/haveyoursay.

If you have any questions or you would like additional information, please email or call us using the details above.

Yours sincerely,



Mark Stevenson

Manager Planning, City Planning
Planning and Strategic Transport Unit

Letter 2

10 April 2022

03 941 8999

53 Hereford Street
Christchurch 8013

PO Box 73012
Christchurch 8154

ccc.govt.nz

Address 1
Address 2
Address 3
Address 4

Kia ora,

We are writing to let you know about some proposed draft changes to our District Plan, as you are the owner of a property that may be affected.

These changes are to bring our District Plan in line with new government direction – the National Policy Statement on Urban Development 2020 and the Resource Management (Enabling Housing Supply and Other Matters) Amendment Act 2021 – which enables more housing to be built in Christchurch and other New Zealand cities. For most residential areas of the city resource consent will no longer be required to build up to three homes, three storeys (12 metres) high, on a vacant section from August 2022.

However, not all parts of our city are suitable for the increased level of housing that is enabled by the legislation. Some residential areas have qualities – known as Qualifying Matters – where the extent of new development allowed would be more limited.

You own a property within a part of the city that has been identified as a Character Area, which we are proposing should be a Qualifying Matter under the legislation. Our proposed Housing and Business Choice plan change outlines other areas we have identified as being exempt from intensification and also listed as Qualifying Matters.

Current rules for Character Areas

Character Areas, identified in the District Plan as a Character Area Overlay, are residential neighbourhoods that are distinctive from their wider surroundings and are considered to be worthy of retaining.

Currently, if you want to make changes to a property within a suburban Character Area, you will usually need a resource consent to enable Council to assess any alterations that may affect the character of the property or the wider character area. The Council must grant the consent but it can be subject to design conditions, via a controlled activity consent.

What we are proposing

In recognition of the status of a Qualifying Matter, we are proposing to introduce a restricted discretionary activity status to help us better protect Character Areas. While some infill development will be allowed, the activity status will give the Council more flexibility in declining a resource consent where the design of a new house, or changes to an existing house aren't in keeping with the Character Area.

Subdivision will also be more restrictive depending upon the zone and area. For example, within a certain Character Area, an additional house may be allowed on an existing site, or to the rear on a

new site, but it may be limited to one or two storeys. It may require a larger garden and existing trees to be retained, with the house or houses set further back from the street and other boundaries than would be allowed for in a general suburban area.

Rules for the Character Areas will differ depending on the character values of each area being retained, as well as the District Plan zone in which the character area is located. The character values that are already used to assess development proposals submitted to us are proposed to remain the same.

Information about the character values can be found in the Character Area Guide online at ccc.govt.nz/designguides.

How to have your say

The Christchurch District Plan sets out our policies and rules for managing how the city develops, including the land uses and developments that are allowed and those activities that require resource consent.

We'd like to hear your feedback on our Housing and Business Choice plan change, which is out for consultation from 11 April until 13 May 2022. This will help us shape the draft changes needed to bring our District Plan in line with government direction, ahead of formal consultation in August 2022.

More information about the plan change, including Character Areas and all other Qualifying Matters, is available on our website: ccc.govt.nz/haveyoursay. You can also view a printed copy at our service centres.

Information sessions

You can attend one of our online forums to discuss the proposed changes:

- Heritage & Character areas - Wednesday 27 April, 6.30-8pm
- Residential intensification - Monday 2 May, 6.30-8pm

Email engagement@ccc.govt.nz to register your interest in these events.

Can't make these meetings?

If there is a community meeting you would like us to attend, please let us know. You can also phone any time to speak with us directly about the project on 03 941 8999 or 0800 800 169.

Written feedback

- Fill out an online form ccc.govt.nz/haveyoursay (preferred)
- Email planchange@ccc.govt.nz
- Post written comments to – Freepost 178, Housing and Business Choice Plan Change, Christchurch City Council, PO Box 73012 Christchurch

You may also like to provide feedback on other changes to the District Plan including Heritage, Coastal Hazards and Radio Communication Pathways plan changes. More information on these draft plan changes can also be found at ccc.govt.nz/haveyoursay.

If you have any questions or you would like additional information, please email or call us using the details above.

Yours sincerely,



Mark Stevenson
Manager Planning, City Planning
Planning and Strategic Transport Unit

Letter 3

10 April 2022

03 941 8999

53 Hereford Street
Christchurch 8013

PO Box 73012
Christchurch 8154

ccc.govt.nz

Address 1
Address 2
Address 3
Address 4

Kia ora,

We are writing to let you know about some proposed draft changes to our District Plan, as you are the owner of a property that may be affected.

These changes are to bring our District Plan in line with new government direction – the National Policy Statement on Urban Development 2020 and the Resource Management (Enabling Housing Supply and Other Matters) Amendment Act 2021 – which enables more housing to be built in Ōtautahi Christchurch and other New Zealand cities. For most residential areas of the city resource consent will no longer be required to build up to three homes, three storeys (12 metres) high, on a vacant section from August 2022.

However, not all parts of our city are suitable for the increased level of housing that is enabled by the legislation. Some residential areas have qualities – known as Qualifying Matters – that mean they are not suitable, and the extent of new development allowed would be more limited.

You own a property that is within a Character Area, and has also been identified as part of a Residential Heritage Area (RHA). Rules around Residential Heritage Areas (RHAs) are new to the District Plan. They are areas in neighbourhoods with buildings and features that are collectively, rather than individually, significant to the city's heritage and identity and are worthy of retaining. We are proposing a separate Heritage Plan Change which adds RHAs to our District Plan.

Both the Character Areas and the Residential Heritage Areas are proposed as Qualifying Matters under the legislation. Our proposed Housing and Business Choice plan change outlines other areas we have identified as being exempt from as much intensification as other residential areas, and also listed as Qualifying Matters.

Character Areas

Character Areas, identified in the District Plan as a Character Area Overlay, are residential neighbourhoods that are distinctive from their wider surroundings and are considered to be worthy of retaining.

Currently, if you want to make changes to a property within a suburban Character Area, you will usually need a resource consent to enable the Council to assess any alterations that may affect the character of the property or the wider character area. The council must grant the consent but it can be subject to design conditions, via a controlled activity consent.

In recognition of the status of a Qualifying Matter, we are proposing to introduce a restricted discretionary activity status to help us better protect Character Areas. While some infill development will be allowed, the activity status will give the Council more flexibility in declining a resource consent where the design of a new house, or changes to an existing house aren't in keeping with the Character Area.

Subdivision will also be more restrictive depending upon the zone and area. For example, within a certain Character Area, an additional house may be allowed on an existing site, or to the rear on a new site, but it may be limited to one or two storeys. It may require a larger garden and existing trees to be retained, with the house or houses set further back from the street and other boundaries than would be allowed for in a standard suburban area.

Rules for the Character Areas will differ depending on the character values of each area being retained, as well as the District Plan zone in which the character area is located. The character values that are already being used to assess any development designs submitted to us are proposed to remain the same.

You can check the Character Area design guides to find out more information about the values.

ccc.govt.nz/designguides

Residential Heritage Areas

Our draft Heritage Plan change outlines the 11 proposed RHAs that we have identified as being exempt from as much intensification as other residential areas. These are: Inner City West, Chester Street East/Dawson Street, Englefield, Piko/Shand, Heaton Street, Gosset/Jacobs/Roosevelt, Wayside Avenue, two parts of Wigram, MacMillan Avenue, Shelley/Forbes Streets, and Lyttelton township.

We are proposing that, within the Residential Heritage Areas, a resource consent would be needed for all new buildings, additions or alterations to buildings, fences and walls over 1.5m in height, and to relocate or demolish those buildings considered most significant (called “defining” or “contributory” buildings). We will assess all development proposals on how they affect the heritage values of the area.

If you intend to make changes to your property in a Character and Heritage Area that requires resource consent in respect to both areas, we are proposing that only one resource consent application will be needed.

How to have your say

The Christchurch District Plan sets out our policies and rules for managing how the city develops, including the land uses and developments that are allowed and those activities that require resource consent.

We'd like to hear your feedback on our Housing and Business Choice and Heritage plan change, which is out for consultation from 11 April until 13 May 2022. This will help us shape the draft changes needed to bring our District Plan in line with government direction, ahead of formal consultation in August 2022.

More information about the plan changes, is available on our website: ccc.govt.nz/haveyoursay. You can also view a printed copy at our service centres.

Information sessions

You can attend one of our online forums to discuss the proposed changes:

- Heritage & Character areas - Wednesday 27 April, 6.30-8pm
- Residential intensification - Monday 2 May, 6.30-8pm

Email engagement@ccc.govt.nz to register your interest in these events.

Can't make these meetings?

If there is a community meeting you would like us to attend, please let us know. You can also phone any time to speak with us directly about the project on 03 941 8999 or 0800 800 169.

Written feedback

- Fill out an online form ccc.govt.nz/haveyoursay (preferred)
- Email planchange@ccc.govt.nz
- Post written comments to – Freepost 178, Housing and Business Choice Plan Change, Christchurch City Council, PO Box 73012 Christchurch

You may also like to provide feedback on other changes to the District Plan including Coastal Hazards and Radio Communication Pathways plan changes. More information on these draft plan changes can also be found at ccc.govt.nz/haveyoursay.

If you have any questions or you would like additional information, please email or call us using the details above.

Yours sincerely,



Mark Stevenson

Manager Planning, City Planning
Planning and Strategic Transport Unit

Letter 4

03 941 8999

53 Hereford Street
Christchurch 8013

PO Box 73012
Christchurch 8154

ccc.govt.nz

10 April 2022

Address 1
Address 2
Address 3
Address 4

Kia ora,

We're writing to let you know about some proposed changes to our District Plan, as you are the owner of a property that is proposed to no longer be within a Character Area and we are proposing is part of a newly-formed Residential Heritage Area. We will explain what this means further in this letter.

These proposed changes are to bring our District Plan in line with new government direction – the National Policy Statement on Urban Development 2020 and the Resource Management (Enabling Housing Supply and Other Matters) Amendment Act 2021.

Our population is growing and we need to build on the city's existing footprint and make the best use of space in areas that are suitable for more housing choices.

This legislation requires us to enable more housing and development across residential zones with higher height limits within and around the city and suburban centres. For most residential areas of the city resource consent will no longer be required to build up to three homes, three storeys (12 metres) high on a vacant section, from August 2022.

Character Areas

You are currently living in a Character Area, which is listed in our District Plan.

Character Areas are areas in residential neighbourhoods that are distinct from their wider surroundings and are considered to be worthy of retaining. They were last reviewed in 2015, on the basis that at least 80 per cent of the properties in the area contributed to the character values that made it special.

Due to the changes in national direction, a review was recently undertaken of the Character Area your property is located in. The review identified that this Character Area, or part thereof, no longer meets the threshold required for a Character Area and the intent is to remove it from the District Plan.

However, your area has been proposed as a Residential Heritage Area through a draft Heritage plan change.

Residential Heritage Areas

As part of our draft Heritage Plan Change, we are proposing that 11 new Residential Heritage Areas (RHAs) be introduced to the District Plan. These are neighbourhoods with buildings and features that are collectively (rather than individually) significant to the city's heritage and identity and are worthy of retaining. We propose that the area you are living in now be classified as a Residential Heritage Area.

Through our separate draft Housing and Business Choice Plan Change, these RHAs would meet the threshold to be listed as “Qualifying Matters”. This means the government’s new rules enabling increased development will not apply, or the level we enable increased development to is limited, and remains subject to obtaining resource consent.

Our proposed Heritage Plan Change outlines the 11 RHAs that we have identified as being exempt from as much intensification as other residential areas. These are: Inner City West, Chester Street East (inner city), Englefield (Inner city east), Piko/Shand Streets (Riccarton), Heaton Street (Merivale), Gosset/Carrington/Jacobs Streets (St Albans), Wayside Avenue (Burnside), Wigram, MacMillan Avenue (Cashmere), Shelley/Forbes Streets (Sydenham) and Lyttelton Township.

You can read more about other proposed Qualifying Matters as part of our Housing and Business Choice Plan Change online at ccc.govt.nz/haveyoursay

How the two areas differ

While similar in some ways, heritage and character values do differ.

Character Areas have a focus on coherence of character, patterns of subdivision, open space, and streetscape and the scale and appearance of buildings.

Residential heritage areas have additional heritage values as distinctive and significant residential environments representing important aspects of the city’s history. Heritage includes less tangible values, including historical, social or cultural values (such as who lived there, the importance of the location relating to a specific event, who designed the buildings, etc). Heritage areas have a coherent story or shared history.

Only some character areas have this additional layer of shared history. Some residential heritage areas are not identified character areas because they may be much more diverse in character.

Our current legislation gives greater significance to heritage values than character values, which is why the protection and proposed rules relating to Heritage Areas are more stringent than those for Character Areas.

What this means for you

We’re proposing that within the RHAs, a resource consent would be needed for new buildings, additions or alterations to buildings, fences and walls over 1.5 metres high, and to demolish those buildings considered most significant (called “defining” or “contributory” buildings) to the area. The Council would assess development proposals on how they affect the heritage values of the area.

How to have your say

The Christchurch District Plan sets out our policies and rules for managing how the city develops, including the land uses and developments that are allowed and those activities that require resource consent.

We’d like to hear your feedback on our Heritage Plan Change, which is out for consultation from 11 April until 13 May 2022. This will help us shape the draft changes needed to bring our District Plan in line with government legislation, ahead of formal consultation before 20 August 2022.

More information about the Heritage Plan Change is available on our website: ccc.govt.nz/haveyoursay. You can also view a printed copy at our service centres.

Information session

You're welcome to attend our online forums to discuss the proposed changes:

- Heritage & Character areas – Wednesday 28 April, 6.30-8pm
- Residential intensification – Monday 2 May, 6.30-8pm

Email engagement@ccc.govt.nz to register your interest in these sessions.

Can't make these sessions?

If there is a community meeting you would like us to attend, please let us know. You can also phone any time to speak with us directly about the project on 03 941-8999 or 0800 800 169.

Written feedback

- Fill out an online form ccc.govt.nz/haveyoursay (preferred)
- Email planchange@ccc.govt.nz
- Post written comments to –Freepost 178, Heritage Plan Change, Christchurch City Council, PO Box 73012 Christchurch

You may also like to provide feedback on other proposed changes to the District Plan including Housing and Business Choice, Coastal Hazards and Radio Communication Pathways draft plan changes. More information on these draft plan changes can also be found at ccc.govt.nz/haveyoursay.

If you have any questions or you would like additional information, please email or call us using the details above.

Ngā mihi,

Letter 5

03 941 8999

53 Hereford Street
Christchurch 8013

PO Box 73012
Christchurch 8154

ccc.govt.nz

10 April 2022

Address 1
Address 2
Address 3
Address 4

Kia ora,

We are writing to let you know about some proposed draft changes to our District Plan, as you are the owner and/or occupier of a property that may be affected.

These changes are to bring our District Plan in line with new government legislation – the National Policy Statement on Urban Development 2020 and the Resource Management (Enabling Housing Supply and Other Matters) Amendment Act 2021 – which enables more housing to be built in Christchurch and other New Zealand cities. From August 2022, in most areas of the city, resource consent will no longer be required to build at least three homes up to 12 metres high on a section.

However, parts of the city that are identified as having “qualifying matters” under the legislation will be either exempt from the changes, or the amount of intensification allowed in these areas will be reduced.

You are either living in, or own a property, within a part of the city that has been identified as a Residential Heritage Area, and is therefore considered unsuitable for this level of increase in housing.

Residential Heritage Areas and the new legislation

Residential Heritage Areas (RHAs) are new to the District Plan. They are areas in neighbourhoods with buildings and features that are collectively (rather than individually) significant to the city’s heritage and identity, and are worthy of retaining.

We are proposing a Heritage plan change, which includes adding RHAs to our District Plan. Through our separate draft Housing Choice plan change, these RHAs would meet the threshold to be listed as “qualifying matters”. These areas could then be either exempt from the recent legislative changes to enable increased housing, or have the level of intensification allowed in these areas reduced.

Our proposed Heritage plan change outlines the 11 RHAs that we have identified as being exempt from as much intensification as other residential areas. These are: Inner City West, Chester Street East (inner city), Englefield (Inner city east), Piko/Shand (Riccarton), Heaton Street (Merivale), Gosset/Carrington/Jacobs (St Albans), Wayside Avenue (Burnside), Wigram, MacMillan Avenue (Cashmere), Shelley/Forbes (Sydenham), and Lyttelton Township.

How development could occur under the proposed rules for an RHA

We are proposing that within the RHAs, a resource consent would be needed for new buildings, additions or alterations to buildings, fences and walls over 1.5m high, and to demolish those buildings considered most significant (called “defining” or “contributory” buildings) to the area. The Council would assess development proposals on how they affect the heritage values of the area.

Your feedback

The Christchurch District Plan sets out our policies and rules for managing how the city develops, including the land uses and developments that are allowed and those activities that require resource consent.

We welcome your informal feedback on any aspects to our Heritage and Housing Choice plan changes; your voice will help us shape the draft changes needed to bring our District Plan in line with government legislation ahead of formal consultation in August 2022.

More information about the plan change, including RHAs and all other Qualifying Matters, is available on our website: ccc.govt.nz/haveyoursay. You can also view a printed copy at our service centres.

Information session

You can attend one of our online forums to discuss the proposed changes:

- Heritage & Character areas - Wednesday 28 April, 6.30-8pm
- Residential intensification - Monday 2 May, 6.30-8pm

Email engagement@ccc.govt.nz to register your interest in these events.

Can't make these meetings?

If there is a community meeting you would like us to attend, please let us know. You can also phone any time to speak with us directly about the project on 03 941-8999 or 0800 800 169.

Written feedback

This feedback period will run from 11 April until 13 May 2022.

You can let us know your thoughts by:

- Filling out an online form ccc.govt.nz/haveyoursay (preferred)
- Emailing planchange@ccc.govt.nz
- Posting written comments to –Freepost 178, Heritage and Housing Choice Plan Changes, Christchurch City Council, PO Box 73012 Christchurch

You may also like to provide feedback on other changes to the District Plan including Coastal Hazards and Radio Communication Pathways plan changes. More information on these draft plan changes can also be found at ccc.govt.nz/haveyoursay.

If you have any questions or you would like additional information, please email or call us using the details above.

Yours sincerely,

APPENDIX C – THE SYNTHESIS REPORT



Global Research
Turning **Information** Into **Insight**

Christchurch City Council Heritage Plan Change PC 13 Public Engagement

SYNTHESIS REPORT

June 2022

Prepared by Global Research Ltd

For



Contents

Background.....	1
Who respondents were.....	2
Age	2
Gender	2
Ethnicity	3
Summary of findings.....	4
Summary of findings.....	5
Synthesis of findings.....	6
Residential Heritage Areas.....	7
Comments on proposed Residential Heritage areas.....	8
Residential Heritage Areas.....	9
Schedule of Significant Historic Heritage.....	19
Recommended locations for heritage protection	20
Suburbs or areas	20
Calls for protection of specific buildings or structures	30
Calls for less-protection or removal of specific buildings or structures.....	30
Comments about other elements of the proposed Heritage Plan Change.....	33
Propose greater heritage protection 17 comments.....	34
Agree with Residential Heritage approach overall 13 comments	34
Natural features 11 comments	35
Consider heritage loss from earthquakes 5 comments.....	35
Other issues or queries to resolve 4 comments.....	35
Design standards required 4 comments	36
Oppose heritage protection or approach 3 comments.....	36
Consenting process 2 comments.....	37
Concern about developers 2 comments	37
About the process 5 comments	37

Background

This report presents summary findings from 160 respondents to Christchurch City Council's Draft Heritage Plan Changes.

To set Ōtautahi-Christchurch up for future growth, we need to rethink some of our planning rules to allow more housing choice. We also need to bring our District Plan in line with direction from central government to enable more development within the city's existing urban footprint – the National Policy Statement on Urban Development 2020 (NPS-UD) and the Resource Management (Enabling Housing Supply and Other Matters) Amendment Act 2021.

However, some parts of our city have qualities, known as Qualifying Matters, which mean rules enabling increased development will not apply, or the level we enable increased development to is limited, and remains subject to resource consent approval.

To make sure development happens in the right places, Christchurch City Council is proposing 11 new Residential Heritage Areas (RHAs) across the city be identified for protection in the District Plan to recognise Ōtautahi-Christchurch's special identity. The Council also plan to add around 65 buildings, items and building interiors to the Schedule of Significant Historic Heritage. This report presents a synthesis of comments provided by the community on the Draft Plan.

Community feedback was open between 11th April 2022 - 13th May 2022 and will help further develop the Draft Heritage Plan Change ahead of formal consultation in August 2022.

Ōtautahi-Christchurch and Banks Peninsula have a rich and diverse heritage that is a significant part of our identity. The Canterbury Earthquakes had an unprecedented impact on our built heritage, the community has indicated that our remaining built heritage is now even more precious and valuable.

Every comment was individually read and grouped to synthesise the points made and measure the weight of opinion on each topic.



160

TOTAL RESPONSES RECEIVED



104

FEEDBACK FORMS



56

FEEDBACK IN RESPONDENTS' OWN FORMATS

Who respondents were

Age

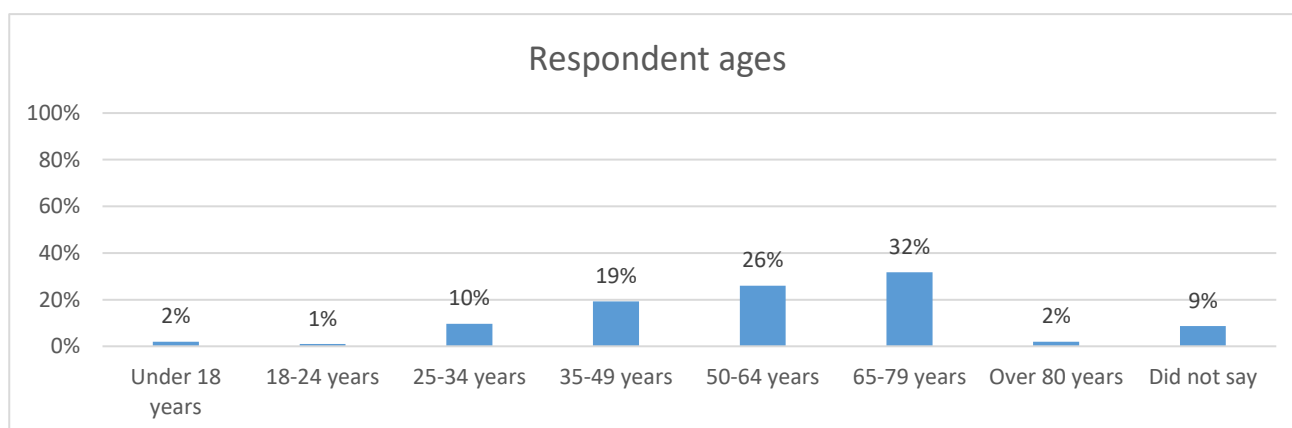

Results

In summary, respondents over 50 years of age were just under three quarters of respondents to the survey.

- > The largest group of respondents was the 65-79 years age group (33%, 32 respondents).
- > The next largest group was those aged 50-64 years of age (26%, 27 respondents).
- > Those aged 35-49 years of age comprised 19% or 20 respondents.
- > Respondents aged under 35 years of age were 13% (13 in total) and those aged over 80 years of age were 2%

Gender

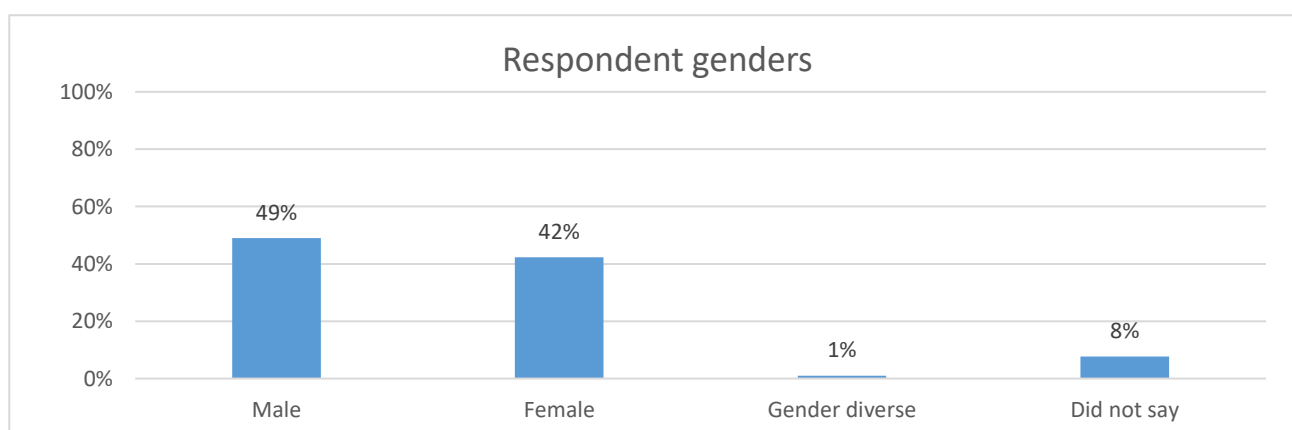

Results

More males than female comments on the plan via the online survey.

- > The largest group of respondents were males (49%)
- > Females were 42% of respondents and gender diverse 1%.
- > Note that a relatively high proportion of respondents preferred not to say.

Ethnicity

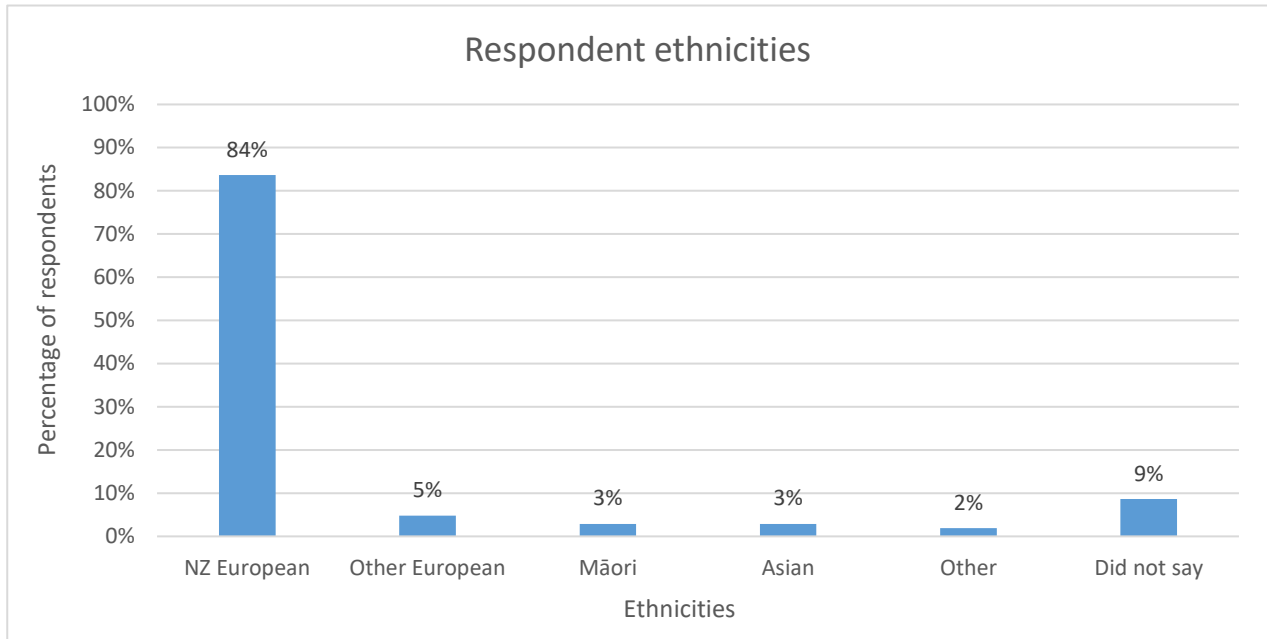

Results

A high proportion of respondents were New Zealand European.

- > Those who identified with the New Zealand European (84%) were by far the largest group of respondents.
- > Other groups were 5% of respondents or fewer: Other European (5%); Māori (3%); Asian (3%); Other (2%).
- > Nine percent of respondents didn't answer the question.

Note: respondents could select more than one ethnicity, so the total adds to more than 100%.



Summary of findings

Summary of findings



Protecting Christchurch's remaining heritage is important

There was far greater **support for retaining heritage** than there was for its removal for intensification. People fear a city scape that is devoid of character and do not want to see remaining heritage lost, or the characterful nature of areas changed.

Although respondents acknowledge that **sensitive design** can ameliorate the loss of character in new builds, they have little faith that this will ensue.

There was recognition that Council is trying to ensure **sufficient supply** of housing, but that this should not come at the cost of heritage loss, and that it should not need to.



Several suburbs attracted high comment numbers in favour of protection

Riccarton Bush/Pūtarangamotu is valued as a historic and natural site that needs to be protected from intensification that respondents say could degrade its ecological value. The neighbourhood amenity is also prized, with residents not wanting to see this altered by intensification.

Richmond's mid-19C buildings were described in detail as of high heritage value and there was some support for broadening the heritage area to include South Richmond, and potentially Chester Street East, where increased heritage protections were also supported.

There was strong support for the designation of **Chester Street East** as a Residential Heritage Area; there was also support for expansion of the protection zone, and calls for new builds to be required to be sympathetic.

The memorial trees in **Papanui** are considered a heritage feature and a living memorial worthy of protection. To a lesser degree the protection of architectural heritage of the area was also broadly supported.



There is some support for intensification at the expense of heritage

The main argument for **reducing heritage protection** was from respondents who saw there is greater value in increasing housing stock than there is in wholesale protection of heritage buildings that may not necessarily be liveable.

Intensification at the expense of heritage garnered some support, particularly from those who seek to expedite existing development plans or reduce the costs of development.

Changes to the level of modification of heritage buildings was questioned, with some wishing for greater leniency to enable the functional modifications.



Synthesis of comments



Residential Heritage Areas

We're proposing that 11 new Residential Heritage Areas across the city be protected in the District Plan to recognise Ōtautahi-Christchurch's special identity.

RHAs are areas in neighbourhoods with buildings and features that are collectively (rather than individually) significant to the city's heritage and identity, and are worthy of retaining. They have a coherent history which tells us a story about the residential development of Christchurch.

The proposed RHAs are in the following 11 areas:

- Inner City West
- Chester Street East (Inner City)
- Englefield (Inner City East)
- Piko/Shand streets (Riccarton)
- Heaton Street (Merivale)
- Gosset/Carrington/Jacobs streets (St Albans)
- Wayside Avenue (Burnside)
- Wigram
- MacMillan Avenue (Cashmere)
- Shelley/Forbes streets (Sydenham)
- Lyttelton Township

The areas themselves and rules we're proposing for these areas are new to the District Plan.

We're proposing that within the identified RHAs, a resource consent would be required for new buildings, additions or alterations to buildings, fences, and walls over 1.5 metres in height, and to demolish or relocate those buildings considered most significant (called "defining" or "contributory" buildings). The Council will assess all development proposals on how they affect the heritage values of the area.

Comments on proposed Residential Heritage areas

Respondents were asked: Do you have any comments on the proposed Residential Heritage Areas?



CHRISTCHURCH SAID

We are fully in favour of the proposed Residential Heritage areas and feel they contribute to the value of the city. Particularly after losing so much heritage through the Earthquakes.

I am not opposed to more housing intensification per se, but it has to be sympathetic, architecturally appropriate and encouraging of community values, I think the community housing project on Brougham St is a good example of this.

This proposal risks destroying residential heritage areas by treating them as fossils. Neighbourhoods, like a city, need to be able to respond to change. Existing planning processes typically look backwards and generally are not responsive to change. Existing houses need to continue to service the needs of current and future residents. The proposed rules only serve to guard heritage values, as seen from the street, by imposing excessive regulation.

Not broad enough, Beckenham Loop and many other areas will continue to lose their heritage as intensification takes place leading to a soulless city, de-treed and losing even more of its graceful buildings. The city lost huge numbers of heritage buildings in the earthquakes. The Govt has made no allowance for this fact in its 'blanket' proposed legislation and therefore the CCC is forced to reflect this in their Plan.

I believe that the City Council has focused too exclusively on the quality, nature and appearance of the physical buildings in Christchurch's neighbourhoods and suburbs. While these are important ways to assess an area's historical and character qualities worthy of preservation, other things also merit consideration. Rivers, gardens, large established trees, native plantings and walking trails also help to give an area its character.



WE HEARD

Residential Heritage Areas

City wide comments

106 comments

Increase protection

97 comments

A sizeable number of respondents supported increased city-wide character and/or heritage protection. The majority of these statements were from community members who wanted character and heritage protection across the city to be increased. The following are examples of comments of slightly differing tone calling for more heritage protections.

We are strongly opposed to the change, effectively you are foisting upon us character destroying developments onto our area which has many special character and heritage features. We do not want large sun blocking, architectural monstrosities, which will turn out to be nothing but poorly maintained slums of the future.

It is great to see more heritage included in the heritage plan. Again I am sure that there are even more buildings that could be included. Once they are gone they are gone...

The following comment ins from a respondent who was favourable toward the general approach but, again, the felt the Council should go further.

The concept of giving heritage protection to entire neighbourhoods or areas has been internationally recognised as very important for very many years, but in the case of Christchurch, the areas or neighbourhoods being protected are too limited, and the protections is not sufficiently robust. Protection of trees needs strengthening too.

Several respondents focused on the heritage buildings that were lost during the earthquakes and expressed a desire for care to be taken to protect what is left.

Christchurch lost too many of her beautiful old character homes due to the earthquakes and now the ones that have survived appear to being lost to intensive development. I am not a fan as you can see.

Having quickly destroyed many character and heritage buildings (Brownlee's 'old dungas') postquake, it is important to retain those that remain. The character and heritage areas identified in the Council's proposal are an absolute minimum.

The sentiment in the following comment was for the Council to hold firm on what is protected, this idea was also expressed by a number of other respondents.

I wish to provide my support for the maintenance of the residential heritage areas as proposed. Additionally I would encourage the council to be careful with issue of resource consents in these areas. Particularly with high land values there is a strong motivation for individuals or developers to "sell out" on a community to make a one off profit. Once this occurs there is an irreversible dilution of the historical and cultural value of these areas, which provides benefit for the whole city.

Heritage New Zealand provided a long and detailed response listing overall support and also focusing on individual heritage elements. They provided feedback on proposed wording of definitions, policies and rules within the Historic Heritage chapter of the District Plan. The support they offered was captured in the comment below.

HNZPT supports the scheduling of 40 additional heritage items and 25 additional interiors for protection under the District Plan. We understand that this forms part of an ongoing programme to identify new heritage places and to assess additional building interiors. We also support the simplified method of protecting interiors, providing clarity on which interiors are protected and which are not.

Further to point 5. of this feedback, we reiterate our support for the proposed inclusion of Residential Heritage Areas, which are made up of multiple buildings and features that are collectively, rather than individually, of significance to the City's heritage and character. HNZPT considers this will provide an important new layer of protection for these neighbourhoods with heritage values.

Historic Places Canterbury made the following comment.

Historic Places Canterbury welcomes the simplification and clarification of rules for protecting heritage and the correction of errors. We also welcome and support the extension of protection of interiors to additional buildings. We also welcome the proposal to add new items to the Schedule of Significant Historic Heritage. We particularly welcome the effort to expand the types of heritage which are recognised under the plan and support the ongoing application of a thematic approach. While fully supportive of all the proposed additions, Historic Places Canterbury believes that there are a number of potentially worthy additions to the list which have not been proposed at this stage and which we believe are worthy of further investigation. These have been uploaded as a separate document.

Decrease protection

9 comments

Several respondents wanted to see the extent to which qualifying matters can be applied to restrict development reduced in character areas. The sentiment from these comments is, broadly, that more development should be allowed in these areas, and that this should apply city wide.

The state of the heritage offerings in Christchurch was variously described by these respondents as sorely in need of repair/renovation, as having a finite lifespan, as being patchy at best (in terms of there being areas that could be clearly defined as character areas), and as having already been subject to "wholesale" destruction post-earthquake/s.

The point was made that the costs associated would be prohibitive if character was deemed a qualifying matter, the following comment articulates this clearly:

The proposed Heritage related Plan changes would effectively increase regulatory and financial burden on all property owners within the proposed RHAs, irrespective of whether the house had a heritage listing or not. Ambiguous terms such as 'defining' or 'contributory' buildings render unlisted houses as potential heritage items without the owner's involvement or consent. A house that is not listed as a heritage item could, essentially, be treated as one at the full discretion of the Heritage Team / CCC. This places unexpected new regulatory and financial obligations on owners, significantly more so than they currently have.

A few of these comments were succinct, including the following two:

We support intensification opportunity within the Residential Character Areas.

It seems a bit questionable whether private heritage areas should be preserved.

A few others noted that modern houses fit well in an urban streetscape amongst examples of heritage houses, making the point that heritage areas should be able to be developed by owners if this is their preference.

Our area has had a significant number of houses pulled down and replaced with modern houses. A city is supposed to grow and develop organically.

One respondent made a detailed argument that, owing to the particularities of Victorian houses (including their typically higher than average heights), modifications to structures can rarely meet height or recession plane restrictions. Consequently, this respondent felt that “new recession plane and height limit rules be applied to heritage areas” to allow heritage-sensitive design to be applied to existing heritage buildings.

Chester Street East (Inner City)

14 comments

Increase protection

12 comments

All comments regarding Chester Street East/Dawson Street were strongly supportive of the area's designation as a Residential Heritage Area, emphasising the deep value placed by the community on its appealing street frontage and mature trees and the committed efforts of residents to preserve these historic houses. The majority of this feedback considered the current boundaries too limited and called for the designation to be extended to the entirety of the street, arguing that this was necessary to protect its character, visual cohesion, trees and birdlife, and the sense of community. One respondent felt specific trees should be protected.

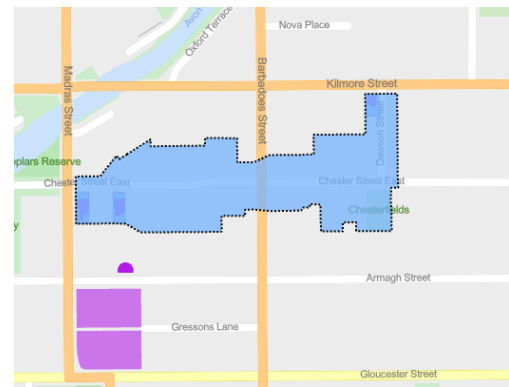

One respondent suggested extending the boundaries to include heritage character cottages along Barbadoes Street (341, 343 and 347, and 348 – 342 on the other side of the road), the character cottages along Dawson Street (145,147, and 173), and 217-223 Fitzgerald Ave. Another noted that the boundaries needed to be updated at the Madras Street end, and specified that 79 Chester Street sits within the Oxford Terrace Baptist Church site which is currently being redeveloped.

A few submitters discussed the importance of ensuring that any development on currently empty sections is sympathetic to the rest of the street (with one suggesting historic construction materials and paint colours for buildings visible from the street, and heights in keeping with existing properties), that empty sections are required to be kept tidy, and that areas such as the Church carpark and Fire Station southern boundary are required to be screened with attractive planting until the land is developed. One respondent requested that the Council implement tools to encourage owners to improve properties labelled intrusive, such as setting required timeframes to move them to “at least neutral”, increasing rates for continued intrusive status, and penalties/charging for section clearing and weeding/mowing. However, another respondent argued against the labelling of the carpark at 102 Chester Street as intrusive, citing its mature trees and its contribution to reducing the number of cars parked on the street as positive aspects.

Two respondents discussed rules regarding subdivisions with one offering broad support for the RHS rules while suggesting more lenience with regard to back sections (see below). The other respondent called for

subdivision rules to be more restrictive than the current District Plan, fearing that “unfettered and unsympathetic subdivision will severely compromise the coherence and collective nature of the buildings”, and requesting height limits and design guidelines or rules.

Decrease protection

2 comments

One respondent expressed their support for the RHA rules as they apply to houses and gardens visible from the street, but contended that restrictions should be minimised to allow development/subdivision in back sections. They argued that development in back sections should be a permitted activity as this would not impinge on the street's frontage and character, would be in keeping with the aims of the NPS-UD to allow intensification where possible, and could offset the other constraints placed upon owners of heritage houses (i.e., the higher costs of maintaining heritage homes and the restrictions on altering their homes as they see fit.)

One respondent argued that even less of Chester Street East should be within the proposed RHA area than is currently proposed, stating that restricting high density housing from happening in Chester Street East is short sighted and largely only benefits those who currently own properties in the immediate area. This respondent made the point that many homes that are deemed ‘character’ homes are no longer fit for purpose as they are damp, mouldy, and of “pretty poor” quality. This respondent went on to say that a better use of the land these houses sit on would be to build 2-3 story high density town houses that would address the housing/rental crisis by providing more people with healthy homes and would have a long term positive impact on the environment.

Gosset/Carrington/Jacobs Streets (St Albans)

13 comments

Increase protection

13 comments

These comments expressed their strong support for the St Albans Residential Heritage Area, with almost every comment mentioning the importance they placed on the preservation of Gosset Street in particular. One respondent noted that the area's longstanding status as a SAM/character area meant that the “proposed RHA will not represent a dramatic change for current owners”, and cited a previous study carried out by the Council which had showed widespread support for character values among residents. They praised what they felt were the strengthened rules of the RHA over the previous rules governing character areas.



Englefield (Inner City East)

Increase protection

Several respondents commented on this area. All comments supported Englefield's RHA designation and extolled its high heritage values, with a few respondents emphasising the importance of ensuring that Englefield Lodge is preserved as part of this. One comprehensive response detailed the building's outstanding heritage values as one of the oldest buildings in Christchurch with a colourful history, and exhorted the Council to recognise this and prioritise its restoration.

Another respondent expressed concern about unsympathetic development occurring, citing new buildings on East Armagh and Kilmore Streets as examples of developments which detract from the surrounding area due to their height or aesthetic style, as well as the increased pressure on parking. They called for development to be "sympathetic, architecturally appropriate and encouraging of community values", offering the Brougham Street community housing project as a positive example, and emphasised the importance of maintaining trees and greenery where intensification occurs to provide corridors for wildlife.

This response urged a comprehensive approach be taken in this area.

We are happy to see Englefield Area and others being recognised for protection from intensification and other developments not 'in character'. We would like to see the Englefield Heritage Area to especially include Englefield Lodge, the second house to be built in Christchurch. See document attached. (1). The whole of our Heritage Area is the original Britten Farm boarders – From corner of Fitzgerald Ave to Avonside Drive, to England Street, to Armagh Street, to Fitzgerald Avenue, back to Avonside Drive. This area is recognised by NZ Post and as such we request that it should all remain together as a 'Heritage' – Special Character area. We are a tourist attraction and have many visitors on walking tours both from overseas and locals. It is in all our interests to preserve and encourage conservation of these heritage areas for the health and vitality of this city and for future generations.

If only the little bits proposed were protected, then we could be surrounded by a concrete jungle in the future which will detract from the Heritage/Character areas diminishing value.

Lyttelton Township

Increase protection

A few comments were made in support of Lyttelton's inclusion as a Residential Heritage Area, citing its heritage values and its unsuitability for intensification.

The Ministry of Education focused on the Lyttelton School and sought assurance that it would be able to effectively manage it in the future. They summed with the following point.

11 comments

11 comments

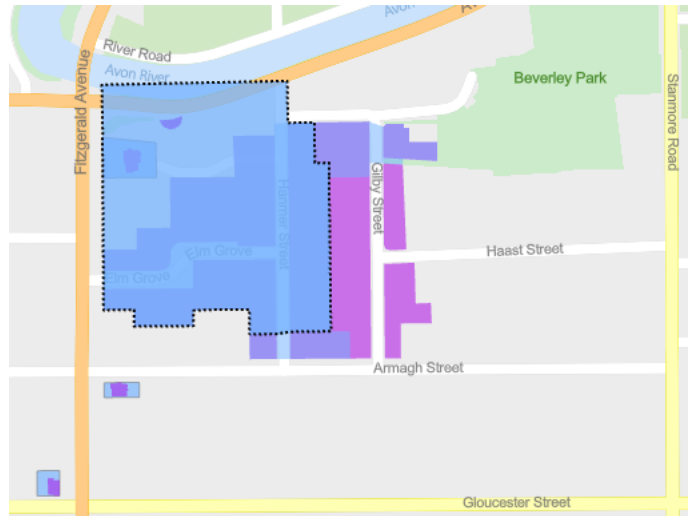

6 comments

5 comments



It is noted that Lyttelton School is designated, and the existing designation will prevail over the proposed RHA heritage controls provided the relevant project works are in accordance with the designation.

Decrease protection

1 comment

One respondent raised objections to the proposed rules for Lyttelton, arguing that the rules would only constrain the evolution of Lyttelton's character – described as “eclectic” and lock it into a “historical” image of the past” that does not accurately represent the Lyttelton that has evolved over time. This respondent recommended that heritage zoning should be limited to the sites directly connected or adjacent to heritage buildings and sites, and closed their argument with the following.

More rules for everyone is ridiculous, beauty also hatches from randomness, and Lyttelton is very much that.

Piko, Shand and Peverel (Riccarton)

5 comments

Decrease protection

5 comments

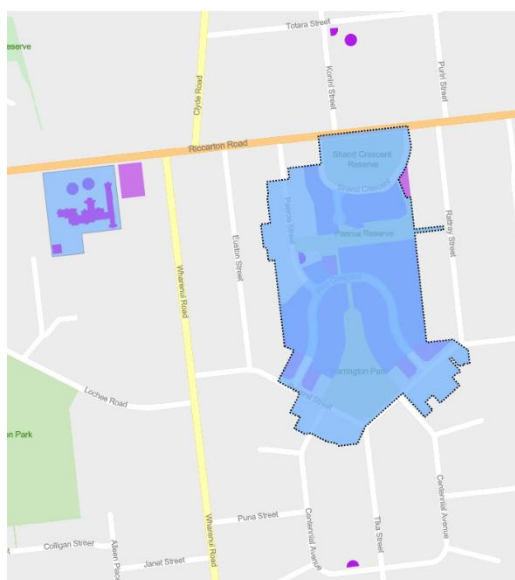

These comments all called for heritage protection to be reduced in this area, contending that the state of many of the buildings rendered them unworthy of heritage protection, while the busy location meant they were ideal for redevelopment. All respondents mentioned specific properties on Piko Crescent or Peverel Street and explained why they were unsuitable for inclusion in the heritage zone.

Reasons included existing non-compliant modifications along the streets, the amount of rented properties and student accommodation (described as “messy” and “neglected”), and the poor state of many houses (“old” and “damp”) which would require substantial cost to improve. It was argued that the costs to upgrade and maintain these houses to a national heritage standard would be excessive and disproportionate to their heritage appeal, and that council or government heritage

funding could be put to better use elsewhere.

One respondent claimed the situation is unjust if all other ex-State houses are not also classified as heritage, and so subject to similar development restrictions. They object to being burdened with a house (in need of renovation) that they cannot develop without significant financial input.

Macmillan Avenue (Cashmere)

Increase protection

5 comments

3 comments

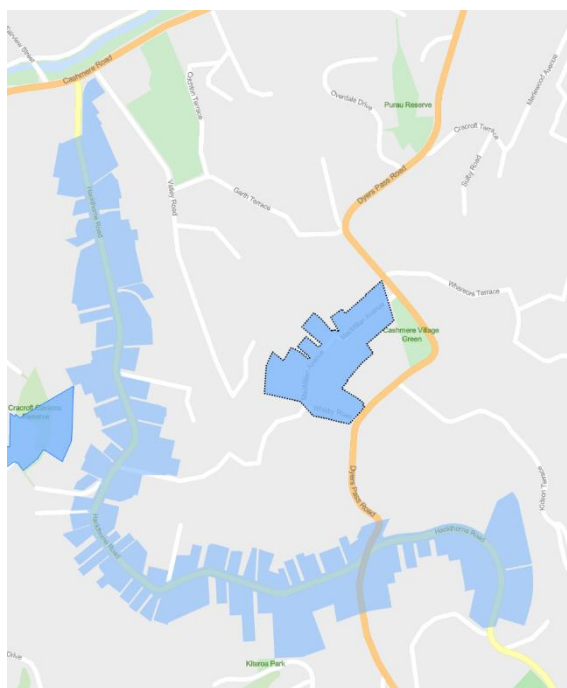

A few respondents commended Council for their efforts to retain key areas within the restrictions set out by central government, but categorised the proposal for Cashmere Hills as “ineffective” and argued that the whole of Macmillan Avenue and the whole of the previous character area should be reinstated. They cited Macmillan Ave’s popularity with walkers, the architectural and historical variety represented by houses along the street’s length, as well as noting that the narrow and winding street was “barely functional” for existing dwellings and was ill-suited for further development. This was one respondents request.

Macmillan Avenue is a narrow street very popular with walkers, who enjoy the view and overall environment. The houses represent a range of periods of Christchurch history along its whole length including significant Arts and Crafts, Art Deco, Christchurch Modern and later mid-century examples designed by local but nationally significant architects.

Decrease protection

2 comments

One respondent who did want to protect heritage felt that the restrictions would prohibit developing a site in keeping with the area.

A further concern that I have is that the Residential Heritage Area could be too restrictive. I have a property at 2 Whisby Road, Cashmere which is in the Macmillan Ave RHA - a small cottage on a large site. I and my family have had a long-term ambition to restore the cottage and to develop another modern home close to the road frontage which I believe could be done without compromising the heritage value of the cottage and its setting.

Another respondent with property on McMillan Ave felt that their property should not be part of the heritage area. Their property is split over two titles; one title (with no buildings) falls outside the proposed heritage area, and the other (with buildings) falls within it. This respondent noted that the buildings on their section were damaged in the 2011 earthquakes and underwent extensive cosmetic changes during the repair process, therefore any heritage character that the house might have had is no longer evident. The respondent also argues that because the buildings are set well back from the road and there is no view of the buildings from the street, any changes to them will not affect the look and feel of the neighbourhood.

Inner City West

Increase protection

3 comments
2 comments

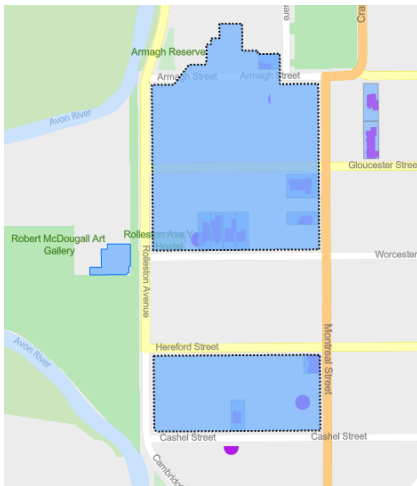

Two respondents who live within the area expressed their straightforward support for the Residential Heritage Area, extolling the virtues of the historic houses in their area and noting the interest they have for tourists. This was part of one of the comments.

I could have demolished this old house after the 2011 earthquakes and undertaken a high density housing development but I elected to restore the house and retain the heritage quality architecture and street appeal. Thank you to the CCC planning department for introducing this RHA heritage exemption and protecting the Arts Centre precinct from high density infill. I fully support the Heritage plan change.

Decrease protection

1 comments

The University of Canterbury suggested altering the proposal to make it more “pragmatic”, arguing that houses need to continue to service the needs of current and future residents rather than be treated as “fossils”, and noting that the proposal restricts even minor changes such as improving ventilation or installing solar panels.

Shelley/Forbes Streets (Sydenham)

Increase protection

2 comments
2 comments

Two people expressed their support for Shelley Street’s inclusion based on the historically significant workers’ cottages, while one requested exception be made for derelict or earthquake-damaged properties to be developed, noting that there was such a row in Shelley Street.

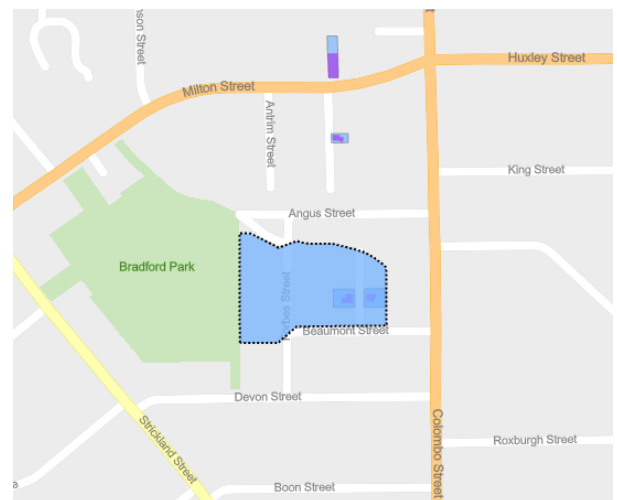

Hackthorne Rd (Cashmere)

Decrease protection

2 comments
2 comments

A couple of comments expressed their desire for the Cashmere Character Area to be removed or reduced. One of these offered this opinion in general terms, suggesting that the community saw little value in the designation and did not consider that limitations on development were necessary. The other requested

their (currently vacant) property on Hackthorne Road be removed from the character area as they felt it was suitable for three dwellings to be built without negatively impacting neighbours, noting that surrounding properties were not included in the character area or had buildings which did not demonstrate character attributes.

Another respondent, who is a resident of the Cashmere character area, noted that they and their neighbours see little value in this. They argue that there is already a diverse range of housing in the area which itself adds character, stating that when talking to neighbours, there was no real sense that limiting further development is required. Finally, the respondent noted that they would support the removal or further reduction of the Cashmere CA.

Heaton Street (Merivale)

Increase protection

2 comments

2 comments

One respondent called for designating the entirety of Heaton Street (rather than just the eastern side) as a Residential Heritage Area, arguing that both sides of the street were crucial to its character and appeal.

Another respondent took a different stance, arguing that defining Heaton Street as an RHA is inappropriate, given that St Georges Hospital has been allowed to encroach on much of this valued heritage area already, and that many heritage homes have already been lost in the earthquakes.



Forbes Street

Decrease protection

2 comments

2 comments

Two respondents opposed the inclusion of Forbes Street as an RHA. One stated that due to its proximity to Colombo Street and the public transport options here, it is ideal for development, while the other described the already mixed housing there and highlighted that the nearby Countdown supermarket detracts significantly from any heritage value of the area. Both raised the issue that renovations are required in this area due to the rundown nature of some of the heritage homes.

I don't believe that Forbes Street meets the criteria for Residential Heritage status whereas Shelley St would be one of the last remaining pockets of Sydenham workers' cottages all of which have been restored and well maintained.

Again, the "life expectancy" of older homes was raised in support of the argument that these homes should be able to be renovated or developed with as few restrictions as possible.

Wayside Avenue (Burnside)

Increase protection

An extensive piece of feedback expressed general support for Wayside Avenue's designation as a heritage area and suggested various ways in which its heritage value could be maximised. These included signage regarding the history of the street and its houses, road safety improvements to minimise speeding and through-traffic, upgrading water infrastructure and footpaths, and controls on street frontage to ensure the aesthetics of the street are maintained. They also queried whether any controls (such as soft boundary plantings) are in place to minimise the impacts of three-storey developments immediately around the heritage area, expressing concerns that this would detract from the street's aesthetics and heritage value.



1 comment

1 comment

Wigram

Decrease protection

One respondent expressed opposition to the Wigram heritage areas as they do not believe these properties have anything that makes them special. This respondent did note that, overall, they think Council has done a good job classifying the many areas around the city.



1 comment

1 comment

Innes, Rutland, Westminster, Roosevelt (St Albans)

Increase protection

One local respondent expressed their strong support for the proposed rules around the RHA as it will help to preserve the few pockets of heritage areas in Christchurch that remain. This comment notes the gradual erosion of much of the city's heritage over time and argues that the proposed RHAs must be seen as a positive for both Christchurch as a whole, as well as affected residents. Key to the argument put forward by this respondent is the fact that many homeowners around St Albans have already made renovations and additions to their homes and ensured that they were in keeping with the original style and character of the building. This, they argued, indicates that the proposed RHA will not represent a dramatic change for current owners.

1 comment

1 comment

Innes, Mersey and Severn to Westminster St (Malvern and Severn)

Decrease protection

One respondent stated.

1 comment

1 comment

In relation to the proposed Malvern Character/Heritage Zone I believe both sides of Roosevelt Ave are not included (as they in the current Character area). It seems silly to now include part of Rutland Street when town houses are already being built on that street (but none on Roosevelt).

This respondent also noted that they would like to see the site coverage increased to 50%, rather than the proposed 35%.

Schedule of Significant Historic Heritage

Taylors Mistake

1 comment

Increase protection

1 comment

Strong support was expressed by the Taylors Mistake Association for all Taylors Mistake baches to be added to the Schedule of Significant Historic Heritage to ensure they were protected for future generations.



Recommended locations for heritage protection

Suburbs or areas

Riccarton Bush

56 comments

Increase protection

56 comments

A substantial number of respondents sought protection for the heritage of Riccarton Bush and wanted the protection extended to the surrounding area. This was the most frequently commented on individual area of PC 14 feedback process.

There were two components to the protection that was sought. One was the ancient remnant forest that still stands, characterised by the 300-year-old kahikatea trees along with tōtara, mataī and hīnau. The second component is the buildings and history which remain from the settlement of Canterbury, in particular linked to the Deans family. Respondents wanted this area protected and felt that the imposition of large buildings close to the area would bring with them significant negative impacts including ground disturbance both during construction and ongoing, shading of natural areas affecting flora and fauna, wind tunnelling effects as well as the aesthetic and visual impacts on a special Christchurch area. This comment exemplifies the arguments included in multiple comments.

We need to protect the city's oldest Heritage site.

Riccarton House and Bush / Pūtaringamotu is a unique New Zealand heritage site consisting of two historic buildings, flanked by beautiful open parkland and ornate gardens, bordered by Ōtākaro / Avon River and set against extensive native bush forest featuring kahikatea trees up to 600 years old. Riccarton Bush is probably the oldest protected natural area in the country. It is a reminder of what the Canterbury Plains would have looked like before human settlement. The trees are mostly kahikatea (between 400 and 600 years old), totara, matai, kowhai, hinau and other species. The dense stands of kahikatea and the birdsong, which echoes through the bush, will be lost if we have development as proposed around the Southern perimeter of Riccarton House and Bush.

Before European settlement, Pūtaringamotu was a valuable source of food and timber for the Māori. From the bush they produced carvings and canoes, and preserved pigeons.

The Riccarton Bush Trust is fundraising to improve the bush and promote the natural and cultural heritage for the 75,000 visitors they have each year.

If the proposed plan is allowed to go ahead it will no longer be a tranquil bush but a backdrop to six storied housing development on the Southern border.

This comment focused on the visual and other impacts on the area.

The immediate skyline will change forever, destroying the current ambience and natural appeal of the area adjacent to the bush. The proposal appears to mean residential buildings could be built up to 6-storeys high without notification and/or resource consent. Such development so close to each other and so close to the bush and grounds is a dismal prospect. The mighty Kahikateas do not need competition from towers of concrete and cement.

This comment articulated views similar to many others:

Why would anyone want High Density Residential Intensification – three - six storey buildings around Pūtaringamotu (Riccarton Bush)? Pūtaringamotu is all that is left of the native forest that once covered the entire Canterbury Plains. We MUST protect this special piece of History / Heritage. Pūtaringamotu is of national ecological significance, and we need to protect the native fauna and flora. If there were three - six storey buildings around the bush, the loss of light could have significant effect on the trees and reduce the native bird population. We need to protect this taonga.

This was a specific example of the impacts on the surrounding area:

Our family has lived at 35 Rata Street, Christchurch for nearly 40 years. We are members of the Riccarton Bush-Kilmarnock Residents' Association and support their concerns as expressed to Council. Our home has just been proposed as a heritage site for both architectural and social history. It is one of the first houses built on land which once formed part of Pūtaringamotu (Deans Bush) and was part of the Deans' family property. It was named Te Whare Maukaroko (Peace House) by local kaumatua due to the work on peace and disarmament which has been carried out here. The house next door is the original house built on the corner of Rata St/Kauri St and will be sold and demolished next year. Under the current Council proposal a 3 storey high block of apartments could be built there. This would take most of the afternoon sun from our home and cause parking problems on these streets which is already restricted due to the proximity of Westfield Mall and Saturday Farmers Market at Riccarton Bush.

This was another argument in favour of increasing protection.

Riccarton with its many pre-war buildings (one of which we have just rebuilt in keeping), Riccarton House, John Brittan Stables House, Mona Vale and the Kate Shepard house make the surrounding area a heritage area. Maintaining the Totara/Ngahere Streets, the Kauri Cluster and Kahu Road seeks to maintain some vestige of heritage in the area. Again making the surrounding area Pūtaringamotu a Qualifying Matter would be easy to do ensuring our historic area is preserved, especially when so many were lost in the earthquakes.

Having a high density area close to Pūtaringamotu also detracts from Christchurch becoming a National Park City – something many organisations (including the University of Canterbury in the area) are striving to achieve.

Several respondents referred to the previous District Hearings Panel decision (2015) to protect the area in their argument and considered this further support for its ongoing protection.

Previous ruling by District Plan Hearings Panel - in 2015, many of the residents in this area, ourselves included, objected to changes to the District Plan allowing intensification of these streets. The panel ruled that intensification should not proceed - what has changed since 2015 to reverse this decision? We fully support the panel's decision that this area's amenity values are more important than intensification benefits.

Richmond

29 comments

Increase protection

29 comments

The majority of these comments called for greater protection measures to be put in place around Richmond, particularly South Richmond, to connect the North Richmond and Chester Street character areas and ensure that the special value of the broader area was not lost. These respondents argued that the distinction between North and South Richmond was “arbitrary”, with some noting that South Richmond was developed before North Richmond, with history predating the 1860s.

Several respondents outlined the heritage value of particular houses or streets, both describing their own homes or remarking on specific areas such as the Chancellor Street Heritage Houses and the residence built by Benjamin Oakes Moore. Streets which received specific mention included Harvey Terrace, Haywood Terrace, Alexandra Street, London Street, and Avalon Street.

The area is one of the last areas within Christchurch to maintain the tāhuhu kōrero and character from before the mid-1800s. This is rare in our city after so many of our precious and treasured

heritage buildings were destroyed in the earthquakes. The area contains parks and waerenga where mature trees have grown over many decades. These trees provide nohonga for native birds who are also drawn to the area as a result of the neighboring Avon River. It is home to many colonial cottages, a lot of which were built over a 120 years ago. These beautiful buildings personify our history and architectural heritage, which is sadly now unique to our city.

Historic Places Canterbury, while accepting the need to remove height limits in some areas, stated their concern about the extent of the high-density precinct, noting that the current delineation could allow 20m buildings on Harvey Terrace directly opposite the Sutton House, adversely impacting its heritage. They requested Harvey Terrace's current designation be reassessed, and suggested that the high-density zone should be taken from a central point like Cathedral Square, and should consider more factors than just distance, for example, the number of traffic lights along the walking route.

Several respondents also discussed their concerns about tall buildings blocking sunlight, affecting quality of life and potentially leading to the loss of the area's mature trees, or noted that present issues with traffic congestion and lack of parking in the narrow streets would be exacerbated if intensification were allowed to occur.

A small number of respondents commended the Council for its inclusion of the Dudley Character Area, extolling the distinct heritage values, streetscape and community feel of the area, and observing that many residents have gone to considerable lengths and expense to maintain the heritage value of their homes. A few of these comments also supported greater retention of character areas, and noted that even with this protection some infill development would be allowed, calling for "robust protections to be put in place to avoid the degradation of these special areas."

Residents of the Dudley Residential Character Area have had to adhere to the Councils' Special Amenity Area rules and regulations in the last decade, to create a cohesive and uniform style across many streets. Now this and other areas are at risk of losing their unique character. The collective influence of these special areas contributes to the overall amenity and attractiveness of the city as a whole.

Papanui

27 comments

Increase protection

27 comments

The majority of these comments called for the 'Memorial Streets' of Papanui – which are planted with trees to represent those lost in the Second World War – to be recognised as qualifying matters and protected as heritage areas. These include Alpha Avenue, Claremont Avenue, Condell Avenue, Dormer Street, Gambia Street, Halton Street, Hartley Avenue, Kenwyn Avenue, Lansbury Avenue, Norfolk Street, Perry Street, Scotson Avenue, St James Avenue, Tomes Road and Windermere Road.

Several of these submissions were comprehensive and detailed the history of the plantings, the importance of the trees to residents and their value as a "living memorial" in educating future generations about those who died in the war. Respondents generally feared that as well as changing the character of the streets, the construction, increased traffic and changes in sun brought by tall buildings would drastically detract from the health of the trees. The following comments are typical of respondents' frequently ardent views on the importance of the memorial trees:

Yes, intensification is needed, but we cannot erase history for it to happen. The Memorial Streets honour the fallen of Papanui. They fought for our freedom, and those of us living in these streets wish to honour those men by retaining the memorial streets.

Whilst we understand the Character streets have been chosen due to houses or buildings they contain, the significance of the memorial avenues is the trees that have been planted, not the houses themselves. It is already clear that increased traffic in these avenues is having an impact on these trees, as some are being replaced by the Council, but currently with the same type of trees to allow the continuation of these beautiful memorials. However without protection under the new act there will no longer be consideration for the impact on these beautiful trees, and another part of our heritage in our city will be lost.

Several respondents noted that these streets have previously been recognized in a 2016 hearing (regarding the proposed RMD zoning) as an area of special significance unsuitable for medium density, arguing that this decision was equally relevant to the current proposed changes and should preclude the area from being designated high density.

The President of the Papanui Returned Services Association (RSA) offered a comprehensive submission concerning the 15 'living memorials'. The respondent noted that these living memorials must be protected, but also acknowledged that the trees may need to be removed in order for remedial work to be done to the sewer and other facilities in these streets. If this is required, the respondent asked that new trees, perhaps natives, be replanted to keep the memorial alive, and that the RSA, families of the fallen, and local residents be given the opportunity to hold a blessing ceremony with due reverence to those whom the new trees represent.

Several respondents argued that the extent of the HDRZ in Papanui was inappropriate and should be restricted to closer to the commercial centres. These objections were generally based on the view that there are heritage buildings and areas in the Papanui zone which should be valued and protected from surrounding intensification, and concerns about the impacts of intensification on quality of life for neighbouring residents, as well as increased issues with traffic and parking.

One piece of feedback from the community board expressed support for the Residential Heritage Areas, and strongly recommended that additional areas be considered for inclusion, including the original workers' cottages on Dover Street which are of historical significance.

St Albans - Woodville Street, Cleveland and others

8 comments

Increase protection

8 comments

Several respondents advocated for greater character protection for certain streets in St Albans, while a couple expressed support for the character protections proposed, emphasising the value that St Albans' residents placed on the area's character and visual appeal.

One comprehensive submission focused on the Mays Road, Chapter Street, Weston Road and Knowles Street area – previously recognised as a special amenity area. The respondent argued that the area's mature trees, verges and gardens, as well as the remaining traditional villas and bungalows, imbued it with a high standard of character and rendered it worthy of being protected from intensification under qualifying matters. They also noted that the 2015 Beca assessment did not cover this area.

One response described in rich detail the character of Woodville Street, with its greenery and old character bungalows that have been lovingly restored and cared for by its residents, who chose to live in Woodville Street for these very reasons. This feedback called for the protection of Woodville Street and others like it (including Edward Ave from Hills Road to Barbadoes Street, Geraldine Street and Cleveland Street from Edward Ave to Warrington Street, Barbadoes Street from Edgeware Road to Warrington Street, and Warrington Street from Cleveland Street to Hills Road).

One respondent also called for the protection of Cleveland St, Woodville St, Geraldine St, Mayfield Ave, and Edward Ave, while another warned that any Holly Road development would detract from the character of neighbouring Ranfurly Street (a character area) and a designated heritage building on Holly Road.

One respondent noted that safety was a concern if intensification occurred, noting that St Albans school was “already challenged”.

Merivale

7 comments

Increase protection

6 comments

The comments regarding Merivale all called for the area’s “gracious character homes” to be protected. Two respondents argued that homes in the Merivale area (particularly Leinster Road) should be protected, particularly as many of the area’s older heritage homes were already lost in the earthquake. One person also raised the value of ensuring the area’s existing tree coverage remained.

Another respondent felt that character protection was insufficient, stating that St George’s Hospital had been “allowed to encroach on the whole of this valued heritage area.”

The Waimāero Fendalton-Waimairi-Harewood Community Board expressed their desire to safeguard the area’s heritage, observing that so much had already been lost after the earthquakes. They requested that houses in the Merivale area be treated on a case-by-case basis, noting that the additional listed houses would likely differ in heritage value.

Please save the original character houses around Merivale & Strowan. There are large character houses on sections full of trees and greenery. They give this area its character and charm.

Decrease protection

1 comment

A detailed response from St. Georges Hospital was offered in which they highlighted the Special Purpose Hospital Zone that applies to the St. Georges Hospital, and in which they support the removal of the character area overly for the Heaton Street frontage properties numbering 130 – 170 (on which no buildings stand due to all dwellings having been removed).

The respondent also seeks confirmation that it is the intention “to remove St. Georges Hospital from the Restricted Discretionary Activity Category RD7, which references the character area assessment matters 13.5.5.6.”. They go on to provide a list of specific points for clarification in relation to whether “development recognises the landscape setting and development patterns”, and call for the lower building height restrictions to be removed.

Riccarton

8 comments

Increase protection

3 comments

Three comprehensive submissions, two from the Waipuna Halswell Hornby Riccarton Community Board and one in an individual capacity argued that the proposed high-density zoning in Riccarton was inappropriate, with the Community Board stating they strongly opposed it on the grounds that the proposed changes would “destroy the area’s character.” The submissions highlighted various heritage features in Riccarton and argued that these aspects, especially when coupled with concerns about effects on community and residents’ quality of life, should be considered qualifying matters and current density should be retained.

Riccarton in particular is a foundation borough and has significant heritage features that need to be recognised and protected from the type of intensification proposed. As noted above the proposed changes are regarded by many residents as a breach of trust of their "good faith" investment in the area.

Heritage items in the area were listed, including: Riccarton House and Bush, Deans Cottage, the original Christchurch Boys' High School Buildings, the original Riccarton estate farm buildings; the War Memorials at Jane Deans Close and Boys' High School, the Kahu Road bridge, 35 Rata Street (requesting heritage status), Mona Vale, possibly Britten Stables in future, and the Riccarton estate farm buildings. It was also noted that, as well as the protected trees, there were numerous other trees and character pre-war housing, contending that heritage should be defined more broadly than simply whether sufficient housing has retained its original character.

Both respondents pointed out that two areas had retained their low-density status through the 2015 Hearings Panel process (St James/Condell Avenue and the northern side of Riccarton Road), suggesting this recent decision should constitute a qualifying matter.

There was considerable stress on the community at that time and they now feel highly concerned to be going through this again. The Board supports the view of residents that this should be accepted as a "qualifying matter" (Section h) given that the appropriate density was so recently judged by the Independent Hearings Panel.

Decrease protection

5 comments

These comments broadly questioned the heritage value of Riccarton and advocated for fewer restrictions for development in this area. Two respondents stated they already have consent to develop, and that owing to this, the RHA should not apply.

Specific areas which were deemed to have little or no heritage value included those at Piko Crescent (both generally, and number 2), Peverel Street (both generally and number 112), Shand Crescent (both generally, and its surrounds).

One respondent argued that, due to the proximity to amenities, the areas adjacent to Riccarton Road (including Shands Crescent) "should be designated a high density area rather [than] special character area". They added that the Housing NZ properties offer a "poor vista", and that the area is presently "dismal", with poorly maintained buildings and grounds. They conclude their argument with the following:

Please remove the character designation as it affects our developments in this area.

Hornby, Hei Hei

4 comments

Increase protection

3 comments

Three submissions, two of which came from the Waipuna Halswell Hornby Riccarton Community Board, suggested that Hornby / Hei Hei have character areas similar to those identified as Residential Heritage Areas, and should be recognised as such. One respondent raised the point that proposed heritage zones appeared to be concentrated around more affluent areas, stating:

...There don't seem to be many Qualifying Matters that apply to the Hornby, Hei Hei area. The preservation of certain housing areas seems to be based on well maintained architecturally designed houses for people with very high incomes. How about the city preserving an area of a well designed State housing that achieved its aim in the 1950s of providing warm affordable rental housing and a

place to grow the veges for workers and their families. Such a place could be a rare historical place of interest in the future.

The Community Board added that:

The Board considers that there is not sufficient foresight being given now to areas that may become character or heritage areas in the future if their character is not undermined by allowing the type of intensification currently proposed.

Decrease protection

1 comment

One respondent argued that Skerten Ave and Denise Crescent should be High Density Zones, as this area is surrounded such zones as well as industrial zones, and is very close to the mall. They expressed concern that the area would look isolated if not high-density.

Somerfield

4 comments

Increase protection

4 comments

Greater protection measures were suggested for Somerfield. The area's attributes were described by one respondent, who stated:

Consideration should be given to the special character of Somerfield, there are many villas and tree lined streets and having 12 metre builds in this area will definitely destroy the character of the area.

One respondent wanted to see more qualifying matters introduced to exclude certain streets or areas from further intensification, for example, some older, original streets with significant historic homes in the Somerfield area. This respondent also argued that tall fences should not exclude houses from being able to achieve heritage status. Streets noted by this respondent included Roker Street, Rose Street, Penrith Ave, Leitch Street, Studholme St, and Ashgrove Terrace.

Meanwhile, another respondent also wanted to see Roker St between Selwyn and Strickland considered.

Lastly, one submission was made expressing general opposition to infill housing and subdivision in the Somerfield and Lower Cashmere areas, stating that recent developments of one or two storey flats are already affecting the area's "open and uncluttered" nature. They recommended that the rules for Character Areas remain as they currently stand.

Spreydon and Barrington

6 comments

Increase protection

6 comments

Respondents expressed their desire for the area around Barrington Mall to remain at its current density, arguing that it was inappropriate for intensification. A few of these responses described the area's family-friendly, community feel, which they felt would be at risk from infill housing and tall buildings blocking sunlight and intruding on privacy.

Concerns were also raised about the area's infrastructure – which was described as at capacity – being unable to cope with intensification and the potential for increased surface flooding. It was noted that traffic in the area was already heavy, particularly during peak hours, and that parking was limited, especially on narrow streets, and that intensification would make this "unmanageable".

The intensification based on the model set out by the government will adversely impact on the neighbourhood. The infrastructure of services is already at full capacity. In heavy weather drains

gurgle, and the street floods from excess stormwater coming in from Stourbridge Street. The road is small and narrow and is coming into disrepair from the increase in truck traffic.

A few comments mentioned Therese Street in particular, describing its “particular attractive aesthetic with large trees and the feeling of green space, and heritage 1930s/1940s transitional villas and architecture”, and arguing that tall buildings would detract from the street’s character and residents’ quality of life. One comment specified their concerns were in relation to the Therese Street, Wychbury and Stourbridge area.

Feedback from the Waihoru Spreydon-Cashmere Community Board offered the suggestion that “heritage values should not just be measured through significance of the buildings and features to one particular era, but also how a particular area could demonstrate 'passage of time' heritage through multiple eras”, using Sydney Street in Spreydon as an example of this.

Sydenham

3 comments

Increase protection

3 comments

Three respondents cited Sydenham’s heritage and amenity values and their desire for this to be recognised. One respondent stated that Rogers Street in particular should be a character overlay area due to the number of character homes along the street, some of which are built in 1905.

Kilmore and Barbadoes streets

1 comment

Increase protection

1 comment

One respondent suggested the buildings and sites at 347 Barbadoes Street and 278 Kilmore Street be assessed as potentially Significant / Highly Significant / historic heritage, with a view to being scheduled as such if found appropriate.

Corner of Fitzgerald and Gloucester

1 comment

Increase protection

1 comment

One respondent exhorted the Council to ensure that any heritage protections have “real teeth” to avoid the RHAs being “rendered meaningless,” describing a shop on the corner of Fitzgerald and Gloucester which has been (purposefully, in their view) allowed to run into disrepair and which would likely be demolished as a result.

Sumner

2 comments

Increase protection

1 comment

One submission was made in which the respondent argued that it was “appalling that CCC is considering removing some areas”, mentioning the Clifton and Esplanade Character Areas in particular, and arguing that previous restrictions on development should have been more stringent to ensure these areas were retained. They expressed their disappointment that so many heritage buildings had been demolished and felt that the proposed changes would result in further loss of Christchurch’s character, as well as diminished trees and green space.

Decrease protection

1 comment

One respondent would like to ensure that a tree on their property is not a qualifying matter, calling for assurance that the tree will not be subject to a protection designation. They question the validity of protecting a large exotic palm, the fronds of which are described as large, spiky, and regularly falling, having rendered the respondent unconscious on one occasion.

The respondent claims the tree is a health and safety issue and would like to see it removed and certainly not protected.

Linwood

1 comment

Increase protection

1 comment

The Waikura Linwood Central Heathcote Community Board offered a submission suggesting that all of Chester Street East should be a Residential Heritage Area to give the community a sense of continuation. They also suggested that:

...provision should be made for interim protection of areas and sites with potential heritage values to allow time for necessary in depth investigation to be undertaken before their values are undermined or lost by inappropriate development.

Phillipstown

1 comment

Increase protection

1 comment

This respondent argued that Phillipstown, along with other residential suburbs across Christchurch, is not suitable for high-density infill housing. Phillipstown was described as a “foundation community” which is home to “many old-style villa houses as well as other homes dated back more than 100 years”. They were opposed to these houses being demolished and replaced by high-density buildings on single sections, which they viewed as destroying both heritage and green space, arguing that developers were more motivated by profit than by protecting the history of a community.

Ferrymead

1 comment

Increase protection

1 comment

Ferrymead’s suitability as a heritage area was raised by one respondent, who also noted problems and inconsistencies around the planning and consultation process. The respondent had received a letter in April stating Silvester Street was part of an RHA, but upon consulting the online map this was found not to be the case. They felt the process and online information was unclear and difficult to navigate, noting that this was likely to deter people from submitting.

They argued that this area, close to the Heathcote River, should be an RHA based on its history as a key transport hub (ferry and rail) for early settlers. They were also distressed that the changes could allow new high dwellings to “tower over me and add huge amounts of noise and traffic to our street where parking is already an issue.”

Waimāero Fendalton-Waimairi-Harewood Community Ward

1 comment

Increase protection

1 comment

Feedback from the Community Board asked the Council to ensure that the residents who will be impacted by these changes (i.e. now own or live in heritage homes in the Fendalton area that are newly identified) are proactively informed and engaged with.

Waitai Coastal-Burwood Community Board

1 comment

Increase protection

1 comment

Feedback from the Waitai Coastal-Burwood Community Board emphasised Christchurch’s identity as the ‘Garden City’ and stressed the importance of preserving the city’s gardens and trees, both exotic and native,

as these are an important part of the city's character. The Board also noted that it wants to see more protection and scheduled maintenance for trees of significance, and to see more trees added to the Schedule of Significant Trees, including trees that have been identified by communities as important to them – many of which have existing plaques.

Hagley Park and Dorset

1 comment

Increase protection

1 comment

Feedback from the Christchurch Civic Trust emphasised the significance of Hagley Park and the importance of ensuring careful control of intensified housing around the park. In particular, this feedback referenced the approval in 2021 of the Ryman Healthcare development on its Bishopspark and Peterborough sites, noting that heights approved by the two Commissioners were considerably above permitted Christchurch District Plan limits.

They also expressed support for protecting specific areas of the city for their collective residential value, noting that the earthquakes have meant areas such as Park Terrace have lost major heritage buildings and streetscape features.

Civic Trust List - various places

1 comment

The Civic Trust expressed their support for the inclusion of various items and buildings, and suggested the following for inclusion:

- Upper Riccarton War Memorial Library Info Agenda Item 9, 10.02.2022
- Woodham Park Former Caretakers Residence - an example when Caretakers were living on site.
- Barnett Avenue Pensioner Cottages
- The Inter War Bridges (The Victorian Bridges are already protected)
- Carlton Mill Bridge
- Hereford St Bridge
- The Princess Margaret Hospital: although earthquake damaged the only major surviving building of the period / style; of great significance locally and more widely. Retention of this building complex is very important in cultural and environmental terms.

Historic Places Canterbury – various places

1 comment

- Upper Riccarton War Memorial Library
- Woodham Park Former Caretakers Residence- an example when Caretakers were living on site.
- Barnett Avenue Pensioner Cottages
- The Inter War Bridges: (The Victorian Bridges are already protected)
- Carlton Mill Bridge
- Hereford St Bridge
- Former High Court building, Durham Street, 1989: (with a detailed description of the building's architectural significance as a surviving example of the Ministry of Works design office's last phase.)
- Princess Margaret Hospital 1952-1959: (with a detailed description of the building's history, concluding with a statement of its significance as a building that "exemplifies the role of the state in the post-war era in reinforcing the values of the welfare state through the extension of high-quality health care to all New Zealand citizens. Its naming after a member of the Royal Family who enjoyed

considerable popularity at that time is also illustrative of New Zealander's attachment to the British Monarchy in the 1950s and 60s, at a time when Royal Tours could still bring the nation to a standstill.")

Calls for protection of specific buildings or structures

Barnett Ave Pensioner Cottages

Increase protection

2 comments

A detailed piece of feedback recounted the history of the Barnett Ave Pensioner Cottages in Sydenham Park, noting their historical and social significance as the first pensioner flats constructed by the Christchurch City Council, and as the first elder housing initiated by a local authority in New Zealand. This feedback highlighted that the flats are also amongst the first old age pensioner cottages developed in this country, and therefore occupy a significant place in the history of public housing in New Zealand.

As well as the reasons mentioned above, this respondent also discussed the likely archaeological significance of the site, and the fact that the flats have some technological or craftsmanship significance as examples of standard technology and workmanship of the time (1930s).

This respondent, along with one other, called for the Barnett Avenue Pensioner Cottages to be appropriately protected to ensure that their history and character live on.

In addition, responses from two organisations, Historic Places Canterbury and the Christchurch Civic Trust, also wanted to see these pensioner cottages protected.

Calls for less-protection or removal of specific buildings or structures

Daresbury House

Decrease protection

1 comment

Daresbury Ltd. discussed Daresbury House, once a significant heritage homestead, and the damage that it suffered during the earthquakes. They stated:

The extensive repair work that would be required to make the building structurally sound effectively requires destruction of the remaining heritage fabric of the building. The building is dangerous, well below Building Code standards, and is not inhabitable.

They went on to oppose what they characterise as "rigid preservation and protection" measures.

4.5 Daresbury Limited is opposed to the Council's proposed amendments to Heritage policies. Particularly, the proposed amendments to Policy 9.3.2.2.3 inappropriately shift the focus of the plan away from providing for ongoing use and adaptive re-use of heritage items, towards more rigid preservation and protection. This can have the perverse outcome of preventing the retention of heritage buildings by preventing owners (particularly private owners) from using and maintaining heritage items in ways that are practical and financially feasible. The risk of a rigid and inflexible focus on prevention is retention of heritage in a way that locks up the viable use of buildings and land, and can result in buildings being left vacant and poorly maintained.

4.6 Daresbury Limited is opposed to the proposed deletion of rules, matters of discretion, and other standards which apply to buildings that were damaged as a result of the Canterbury earthquakes of 2010 and 2011 (for example, rule P9, and matter of discretion 9.3.6.1(a)).

Kirkwood Avenue

Decrease protection

1 comment

The respondent provided the comment below and included a list of deficiencies with the building.

The dwelling has suffered earthquake damage and has also been subject to years of deferred maintenance by a previous owner. As a result of this it has been exposed to the elements and water damage has led to a significant biohazard (mould) problem. As such it is now in extremely poor and dilapidated condition.

They requested (as the owner) that the building be removed from the heritage schedule as part of PC 13.

Hereford Street

Decrease protection

1 comment

The respondent detailed the issues with the building at 300 Hereford Street. The building is a listed 'significant' building in the district plan. Engineers reports were provided detailing the issues with the building caused by earthquakes. They stated:

Overall, it is considered that the building would no longer meet the threshold for scheduling under policy 9.3.2.2.1. Accordingly, Hotel on Hereford requests that the building be removed from the heritage schedule as part of PC 13.

Peterborough centre and Victoria Mansions

Decrease protection

1 comment

Ceres New Zealand Ltd. (Ceres) provided feedback on listed Victoria Mansions site and adjacent vacant land at 87-91 Victoria Street. Ceres also own the heritage-listed Peterborough Centre (25 Peterborough Street) on the corner of Montreal Street. Both listed buildings suffered significant damage in the Canterbury earthquake sequence and both buildings have remained unoccupied since and Ceres would like to see rules around development relaxed. They went on to make this comment.

Ceres recognise that both Victoria Mansions and the Peterborough Centre are listed buildings and that both buildings have heritage significance. Ceres has spent a number of years first resolving insurance claims and secondly investigating the engineering works necessary to restore both buildings. Due to the high cost of such works, Ceres is also in the process of investigating complementary commercial development on the balance of both sites with a view to the new development helping to cross-subsidise the restoration costs.

Ceres is concerned with the Council's proposed amendments to Heritage policies. Particularly, the proposed amendments to Policy 9.3.2.2.3 inappropriately shift the focus of the plan away from providing for ongoing use and adaptive re-use of heritage items, towards more rigid preservation and protection. This can have the perverse outcome of preventing the retention of heritage buildings by preventing owners (particularly private owners) from using and maintaining heritage items in ways that are practical and financially feasible. The risk of a rigid and inflexible focus on prevention is retention of heritage in a way that locks up the viable use of buildings and land, and can result in buildings being left vacant and poorly maintained.

Ceres is likewise concerned with the proposed deletion of various rules, matters of discretion, and other standards which apply to buildings that were damaged as a result of the Canterbury earthquakes of 2010 and 2011 (for example, rule P9, and matter of discretion 9.3.6.1(a)). There remain a number of large heritage buildings in Christchurch which are still in a state of disrepair and are significantly damaged as a result of the Canterbury earthquakes. It is premature to remove these

rules and standards, which sensibly provide specific guidance for heritage buildings that have been earthquake-damaged.

Rannerdale House (aka Stevenholme House, Kauri House)

Decrease protection

1 comment

The Rannerdale Trust requested their boundary be revised, and exclusions be applied to their heritage setting, and they support where exclusions have been made for similar reasons to their own for Suva Street. The rationale they offer follows:

We consider that the modern parts of the site do not contribute to the heritage value of Stevenholme House, nor accord with the District Plan definition of a heritage setting, as they are not integral to its function, meaning or relationships. For these reasons, they should be removed from the heritage setting extent.

While they support heritage values generally, they note that the portions of their property they wish to be excluded from heritage classification are not street facing and have already had some grassed areas removed.

The Blue Cottage

Decrease protection

1 comment

The Carter Group requested that The Blue Cottage (located at 32 Armagh Street) be removed “from the Schedule of Significant Historic Heritage in Appendix 9.3.7.2 of the District Plan”, further, they would like to see the associated Heritage Setting 287 “removed from the same”. The basis of their argument is that the building itself, its immediate and the broader surrounds have little heritage value. They describe the site as follows:

The building is in a poor state of repair with evident damage to its exterior and, as noted in the statement of significance, has had original architectural features removed over time. The heritage setting for the building is of no apparent significance in its own right - constituting a gravelled car park.

They conclude that the “basis does not exist for the introduction of the residential heritage areas” and caution that:

Given the restrictions on development that PC13 will impose, it is essential for Council to ensure that it has a robust and defensible evidential basis for what it is proposing.

Comments about other elements of the proposed Heritage Plan Change

The majority of comments discussed particular places and have been presented above. The comments that follow were themes that were broader in their perspective.

Respondents were asked: Do you have any comments about other elements of the proposed Heritage Plan Change?



CHRISTCHURCH SAID

If we keep removing parts of the city from the Heritage Plan, what will we have left? In the aftermath of the earthquakes, so much was lost. We need to balance keeping elements of our past with creating a city of the future. Keeping our heritage does not mean we cannot intensify and grow: rather we need to look at where we need to preserve our past, and where we can conceivably grow our future.

We fully support the retention of residential heritage areas within the city. These areas help to preserve the history of Christchurch, which could otherwise be lost, and help to 'green' our city with their gardens and trees.

It is great to see more heritage included in the heritage plan. Again I am sure that there are even more buildings that could be included. Once they are gone they are gone. [...] Please can council staff do some more consultation to include even more buildings in this protected list. Why was the Ng Building not on the list?

Christchurch is known as the 'Garden City'. We want to retain this and protect our heritage gardens and trees (both exotic and native). An important part of the character of some of our older suburbs is the tree-lined streets, and it is important to take care of these. We would like to see more protection and scheduled maintenance for trees of significance. As well, more trees should be added to the Schedule of Significant Trees, including trees that have been identified by communities as important to them – many of which have existing plaques.

Increased numbers of buildings and trees on the list are great, but what does this mean if they become isolated pockets of history in a basically soulless city? The city will be permanently disfigured again... it has been disfigured by a natural event, the earthquakes, and this is now compounded by a Governmental blunder.

The proposed Heritage related Plan changes would effectively increase regulatory and financial burden on all property owners within the proposed RHAs, irrespective of whether the house had a heritage listing or not. [...] With consideration of the NPS-UD for the vast majority of Christchurch properties, for proposed RHA property owners the potential outcomes of changes are not equitable.



WE HEARD

Propose greater heritage protection

17 comments

Respondents argued that current protections do not go far enough, advocating for more areas and buildings to be included in this umbrella to retain what is left of Christchurch's legacy and character, or for protections around RHAs to be strengthened further.

Comments contended that the criteria for protection was too limited and that various other buildings or areas were worthy of inclusion, protected areas should be widened, or that other areas with similar character values had not been identified. One person objected to the fragmentary nature of protected areas, suggesting that the added buildings and trees will be "isolated pockets of history in a basically soulless city". Another queried whether the criteria currently in place is too strict, for example, tall front fences excluding heritage villas from being protected.

One respondent noted that extending protections would not necessarily rule out small numbers of three-storey developments, but would ensure these had a stronger emphasis on fitting in with their neighbours, while another reiterated that developments in already established areas must be aesthetically pleasing, and argued that Christchurch has "huge new housing areas" which are more suitable for intensification.

A couple of comments suggested that insufficient foresight had been given to areas or buildings which could be considered character or heritage in the future, such as the Al-Noor Mosque, but which would likely be affected by surrounding intensification. One suggestion to remedy this included protecting more areas for the moment and reviewing this in the next plan change, or making provision for interim protection of areas and sites to allow time to investigate and preventing inappropriate development.

A couple requested further community consultation, or urged the council to seriously consider any suggested additions made in the current consultation.

Finally, one respondent suggested that heritage areas should have buffer zones around them to ensure heritage values are not compromised by surrounding development, while another advocated for infill housing at the rear of sections to be prohibited, arguing that any new builds would "dilute the integrity of the neighbourhood being protected."

Agree with Residential Heritage approach overall 13 comments

Several comments were made offering support for the Council's general approach to heritage and their appropriate selection of Residential Heritage Areas. The majority of these simply stated their support for the protected areas, though one person specified that they "would not like to see any more added." Another elaborated that they felt the qualifying matters were "sufficiently robust to prevent the most destructive effects of new urban development legislation."

Comprehensive feedback from Historic Places Canterbury offered more detail, expressing their support for various elements of the proposal, such as the simplification and clarification of rules for protecting heritage, the extension of protecting interiors, the effort to expand the types of recognised heritage, the ongoing application of a thematic approach, and the new items added to the Schedule of Significant Historic Heritage.

Historic Places Canterbury also advocated for Option 3 as outlined in the proposal, which they described as a reasonable compromise between protecting the public interest in heritage and protecting the rights of property owners, and fully endorsed the proposal that the same rules should apply to public bodies as to private landowners. Christchurch Civic Trust also strongly supported Option 3 (noting further refinement of details may occur), describing this as the only option which will “supply the necessary teeth to deal with heritage as a future cultural and environmental asset”.

Heritage New Zealand supported the 40 additional heritage items and 25 additional interiors for protection under the District Plan. They understand that this forms part of an ongoing programme to identify new heritage places and to assess additional building interiors. They also support the simplified method of protecting interiors, providing clarity on which interiors are protected and which are not. They also provided feedback on specific wording and definitions.

Natural features

11 comments

Several respondents highlighting the deep value residents place on urban trees and gardens as crucial elements of Christchurch’s heritage, character and amenity. Comments expressed support for the inclusion of already protected trees but called for greater safeguarding of valuable trees and green areas, expressing concern about the “alarming rate” at which tree cover was diminishing in Christchurch.

One respondent suggested that in their assessment of historical and character qualities worthy of preservation, the council had focused too narrowly on the built environment, and that “rivers, gardens, large established trees, native plantings and walking trails” also merit consideration.

One respondent requested more trees to be added to the Schedule of Significant Trees, including trees identified by communities as important, and more protection and scheduled maintenance for trees of significance. Another noted that the city’s heritage included groups of trees rather than merely one single identified tree (such as around old homesteads at Middleton Grange, the Chinese Consulate on Hansens Lane, Huntley on Yaldhurst Road, and the former Rountree farmhouse in Hanrahan Street), and suggested these remnant clusters should be recognised and maintained.

ICON - Inner City West Neighbourhood Association Inc discussed tree provision and detailed requirement the amount of space required for healthy roots and similar comments.

Consider heritage loss from earthquakes

5 comments

Five comments were made lamenting the enormous loss of Christchurch’s built heritage after the earthquakes, arguing this makes it even more vital to protect what remains and that it justifies more buildings being added to the Schedule of Significant Historic Heritage.

Other issues or queries to resolve

4 comments

Four respondents raised specific issues or queries. One requested more clarity about the level of intensification allowed in vacant sites within RHA, asking whether this has to give effect to the NPS-UD and if so, what is proposed.

Another suggested that a mechanism should be in place for individual property owners to request character or heritage protection for their individual properties.

One respondent, while expressing their broad support for the intent of protecting interiors, noted that “nuanced rules may need to be set for interiors if adaptive reuse is to be fully encouraged as a tool in retention of heritage and reduction in loss of embodied energy.”

Finally, one respondent from Lyttelton asked how the standards aligned with other legislation, saying: “How do proposed standards for character areas, such as 40% street glazing, and minimum 150m² footprints, align with other legislation coming into effect, such as changes to H1, and the MBIE Building for Climate Change programme?” They also commented that the 150m² 'footprint' for Lyttelton is excessive, and concluded by stating that requiring a resource consent for a fence is “nonsense”.

Design standards required

4 comments

Three comments were made regarding the use of design standards. One respondent suggested that “modern houses with good features” can be suitable amongst older houses if they are better controlled, for example having guidelines about roof lines and overhangs to keep with the character of the area. Another comment suggested that fencing heights need to be enforced or the street appeal of these areas is in danger of being lost.

One respondent wanted to ensure that new builds on vacant lots in RHAs were in keeping with the aesthetics of the area, suggesting these adhere to residential design principles of “City context and character; Relationship to the street and public open spaces; Built form and appearance, and Residential amenity to complement the neighbourhood.”

ICON - Inner City West Neighbourhood Association suggested limiting height limits in the city to six stories and also having a height provision buffer around RHAs—8m plus pitched roof which can allow for an attic story was suggested. They also commented, “Furthermore it is not clear what height might be allowed within the Arts Centre Precinct bounded by Worcester-Montreal-Hereford-Rolleston Avenue. Not new building there should be higher than the existing envelope.”

One respondent provided specific detail on what they termed matters of discretion and stated that heritage is managed in a manner that means residents are motivated to maintain it over time and it is important that the protection approach doesn't diminish this motivation.

Oppose heritage protection or approach

3 comments

Three respondents objected to the heritage protections on the grounds that they constitute unnecessarily onerous restrictions on property owners. The restrictions were categorised as “unnecessary and unfair” in that they prevent owners from developing their property to the extent allowed in other areas and add “regulatory hoops” and substantially increased costs, consequently devaluing the property. One comment asked whether the Council was willing compensate property owners in an RHA for the potential devaluation of their property.

One respondent also considered that the restrictions were out of keeping with the goals of the NPS-UD to make home ownership more accessible and affordable, and suggested that buildings which are not heritage listed should not be bound by the “ambiguous and subjective authority” of the Council's heritage team with their “inherent bias towards heritage”. They felt that heritage-listed properties were enough to protect the heritage value of an area, rather than a blanket designation.

Another respondent argued that new builds could far outstrip the efficiency, safety, durability and useability of old houses and suggested that rather than denying “the wheels of progress”, there could simply be controls on facades of new houses on selected streets (with extra funding for this to happen).

Consenting process

2 comments

One respondent urged Council to be careful about granting consents in residential heritage areas, arguing that with current high land values, there is a strong motivation for individuals or developers to “sell out” on a community to make a one-off profit. This respondent suggested that once this occurs, there is an “irreversible dilution of the historical and cultural value of these areas, which provides benefit for the whole city.”.

Another respondent was critical of the consent process associated with heritage protections, arguing that the high price and large amount of paperwork applicants must contend with served no purpose other than to bring more money in to the Council, and suggesting that funding should be made available to help “offset the blight” of this process for applicants.

Concern about developers

2 comments

One respondent noted that they expect the Council will receive some pushback from the “land-bankers” in their area, and that this will be a test of Council resolve. Another respondent demonstrated resentment towards property developers and their profit-driven approach to development which they felt disregards long-term effects on the character of the city.

One respondent described the situation of the owner of an older central property intentionally allowing it to become run down so that it can eventually be removed and they felt that shouldn't be allowed to occur.

About the process

5 comments

Four respondents were critical about the clarity of the information provided, noting that it was difficult to understand what the impacts may be or some of the finer details (e.g., what level of intensification would be allowed on vacant sites in RHA areas), or calling it “vague”, “poorly worded” or “virtually incomprehensible.” The Christchurch Civic Trust recommended the rules be clarified and simplified, and noted there are inaccuracies in the Schedule of Significant Historic Heritage, Heritage Aerial Maps and Planning Maps.

One person also remarked on the “relatively short timeframe” of the consultation.

On the other hand, one respondent offered their praise for the “enormous amount and high quality of work carried out by the CCC Heritage Team” to create the document.

This report has been prepared by:

Global Research
150 Office Rd
Merivale
Christchurch 8014
New Zealand
+64 3 355 4562
www.globalresearch.nz



Global Research
Turning **Information** Into **Insight**

APPENDIX D - 'FLYER' SENT TO LANDOWNERS

We're planning for our growing city

What does this mean for you and your property?



Use our **interactive map**, learn more, then have your say:

ccc.govt.nz/growingcity

Christchurch City Council

Kia ora,

The rules for development are changing

We're proposing important changes to our city's planning rulebook for housing and business growth – the Christchurch District Plan – and we want your feedback.

There is new national direction we need to follow to allow greater housing and business development within our city's urban footprint. That's why we're making a number of these plan changes.

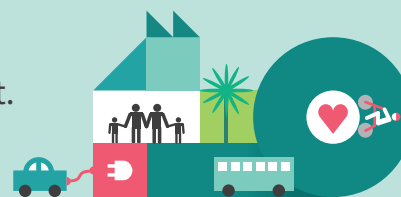

Public consultation on our Housing and Business Choice Plan Change (Plan Change 14) and our Heritage Plan Change (Plan Change 13) is open now until 3 May 2023.

What we're proposing

New planning rules to allow more housing choice and provide greater opportunities for business development.



Replacing some existing residential zones in the city with two new ones – a Medium-Density Zone and a High-Density Zone.



Increased height limits for residential and commercial buildings in and around the central city and suburban centres, as well as re-zoning some industrial areas around the central city and larger suburban centres.



Special rules for housing and business to better reflect our city's environment and climate, with one requiring greater sunlight access for homes. This means new national standards for denser housing (the Medium-Density Residential Standards) won't come into effect for Christchurch until 2024, when our plan change is decided on.



Heritage that should be protected, with a number of new buildings, items and interiors added to the Schedule of Significant Historic Heritage.

Have your say

We welcome submissions on our proposed plan changes until 3 May 2023.

You can find everything you need to make a submission online at ccc.govt.nz/haveyoursay and at Council libraries and service centres. Contact us on 941 6886 or email engagement@ccc.govt.nz if you have any questions.

Please note that even if you previously gave feedback during our earlier consultation in April and May 2022, you still need to make a formal submission during this round of consultation for your comments to be considered. It's also important to make a submission now if you want to stay in the conversation and present to the Independent Hearings Panel later this year.

A copy of the formal public notice about our plan changes is on the back of this document, which has further information about the proposals and the ways you can make a submission.

PUBLIC NOTICE

Resource Management Act 1991 Christchurch District Plan

Proposed Plan Change 14 – Housing and Business Choice and Proposed Plan Change 13 – Heritage

Christchurch City Council has prepared proposed changes to our District Plan that affect the development allowed in the city, and that affect sites and areas proposed to be protected for their heritage values. These are Plan Change 14 (PC14 Housing and Business Choice) and Plan Change 13 (PC13 Heritage).

The Resource Management (Enabling Housing Supply and Other Matters) Amendment Act 2021 (Amendment Act) requires the Council to include Medium Density Residential Standards (MDRS) and to give effect to the National Policy Statement on Urban Development 2020 (NPS-UD) in its District Plan. This will enable the development of up to three houses of up to 12m high in most residential areas of urban Christchurch without the need to apply for a resource consent, and enables higher density development in and within walking distance of commercial areas, unless a “qualifying matter” necessitates lesser development. The Qualifying Matter under sunlight access applies to all residential zones subject to the plan change and therefore the rules in the District Plan permitting MDRS development will take effect upon decisions being made by the Council on the recommendations of the Independent Hearings Panel. Under the Resource Management Act 1991 (RMA), all heritage-related provisions proposed will have immediate legal effect upon notification.

Changes we are proposing to the Christchurch District Plan

The changes to the District Plan proposed in PC14 and PC13 are extensive. Read the Plan Change for full details. The changes include, but are not limited to:

- i. Changes to height limits in and within walking distance of the central city, with the greatest height proposed to be enabled in the city centre (90 metres) and Central City Mixed Use zones (32 metres). (PC14)
- ii. Increases in building heights enabled in most suburban commercial centres, ranging from 12 metres in the smallest neighbourhood and local centres to 22 metres in the Larger Town Centre zones. Precincts around these centres will also enable increased building heights for housing (14-32 metres). (PC14)
- iii. Changes and additions to rules within commercial zones to ensure that they achieve high quality urban environments and to permit small buildings that meet certain criteria to be established without the need for resource consent in some zones. (PC14)
- iv. Applying MDRS, and in some situations more lenient provisions than the MDRS, across all urban residential areas, including (but not limited to) some residential Port Hills areas, through new medium and high density residential zones. (PC14)
- v. Changes to the zoning and associated policies and rules for some industrial areas located within walking distance of the central city and the introduction of a brownfield overlay for some industrial areas within walking distance of large commercial centres. This is to enable redevelopment for housing and mixed-use activities if certain criteria are met, most notably within the Sydenham area and surrounds. (PC14)
- vi. Introducing Qualifying Matter areas where the scale and density of buildings enabled by the MDRS and NPS-UD is reduced. These include matters of national importance (RMA s6), being: Outstanding and Significant Natural Features and Landscapes; Sites of Ecological Significance; Sites of Wāhi Tapu; Wāhi Taonga, Silent Files, Ngā Tūranga Tūpuna; Ngā Wai; Areas at risk of rockfall, cliff collapse and mass movement (Slope Instability Areas); High Flood Hazard Management Areas; Flood Ponding Management Areas; Historic Heritage items and settings; Heritage Areas and interface sites; and Waterbody Setbacks. (PC14)
Other Qualifying Matters we are proposing include: Public Open Space areas (various Open Space Zones and Specific Purpose (Cemetery) Zone); Designated areas; Residential Character Areas; Electricity Transmission corridors and structures; Airport Noise Influence Area; Heritage, Significant and Other Trees; Lyttelton Port Influences Overlay and Lyttelton Master Plan Overlay; NZ Rail Network Overlay; Coastal Hazard Management Areas; Radio Communication Pathways for the Justice and Emergency Services Precinct; Waste water constraint areas overlay; reduced height limits in the central city including Cathedral Square surrounds (Sites of historic heritage items and their settings (City Centre Zone)); Victoria Street Building Height; New Regent Street and surrounds (Central City Heritage Qualifying Matter and Precinct), and Arts Centre and surrounds; Belfast Commercial Centre and Styx River Setback; Sunlight Access; Public Transport Access (Low Public Transport Accessibility Area); Industrial Interface; Riccarton Bush Interface Area and Riccarton Bush Significant Trees Area; Tsunami Management Area; Ōtākaro Avon River Corridor, Fitzgerald Avenue Geotechnical Constraint (Land subject to Private Plan Change 11); Outline Development Plan Features; and Key transport corridors (City Spine Transport Corridor). (PC14)
- vii. Changes to objectives, policies and other provisions throughout the District Plan that support or are consequential on the above changes. (PC14)
- viii. Protecting heritage areas across the city to recognise Ōtautahi Christchurch’s special identity. We are introducing 11 Residential Heritage Areas, and adding 44 buildings and items, and 26 building interiors to the Schedule of Significant Historic Heritage. (PC13)
- ix. Simplifying and clarifying heritage provisions and strengthening some rules by changing the activity status for resource consent. Minor wording changes are also proposed to five of the heritage policies. (PC13)

More information

The proposed plan changes, and assessments required under section 32 of the RMA, together with any supporting documents, may be inspected at ccc.govt.nz/pc14 and ccc.govt.nz/pc13, at the Civic Offices on Hereford Street or at any of the Council’s libraries and service centres.

If you have any questions about the plan changes, please contact the Council on 941 6886 or email us at engagement@ccc.govt.nz

Criteria to make a submission

The following persons may make a submission on the proposal:

- the local authority, Christchurch City Council, may make a submission; and
- any other person may make a submission but, if the person could gain an advantage in trade competition through the submission, then the person may do so only if the person is directly affected by an effect of the proposal that:
 - ▷ adversely affects the environment; and
 - ▷ does not relate to trade competition or the effects of trade competition.

Have your say

You may make a submission:

- online at ccc.govt.nz/haveyoursay
- by sending a written submission to Christchurch City Council at Freepost 178 (no stamp required), Housing and Business Choice Plan Change (PC14) or Heritage Plan Change (PC13), Christchurch City Council, PO Box 73016, Christchurch. Contact Christchurch City Council on 941 6886 or email us at engagement@ccc.govt.nz if you require a hard copy form.
- The submission must use the form available on our webpage or in hard-copy at the Council (Form 5), and must state whether or not you wish to be heard on your submission. Copies of this form are available from the Christchurch City Council.

Submissions close at 11.59pm on Wednesday 3rd May 2023.

If you are having trouble making a submission we have a Friend of Submitters service available to help. Please email CHCHPC13-14@jwest.co.nz

Timeline

The Council is required to use an Intensification Streamlined Planning Process for PC14 to introduce the MDRS and amend the objectives, policies and rules within the District Plan. The process is largely the same for PC13, with differences outlined below.

The process for public participation in the consideration of the proposals under the RMA is as follows:

- after the closing date for submissions, Christchurch City Council must prepare a summary of decisions requested by submitters and give public notice of the availability of this summary and where the summary and submissions can be inspected; and
- there must be an opportunity for the following persons to make a further submission in support of, or in opposition to, the submissions already made:
 - ▷ any person representing a relevant aspect of the public interest;
 - ▷ any person who has an interest in the proposal greater than the general public has; and
 - ▷ the local authority itself.
- an independent hearings panel will conduct hearings. The Council can choose to conduct optional pre-hearing mediation.
- the Hearings Panel provides the Council with recommendations.
- the Council makes its decision on the Hearings Panel’s recommendations for the plan changes.

For Plan Change 14

- If the Council rejects any of the Hearings Panel’s recommendations, the Minister for the Environment will decide on the rejected provision or the Council’s alternative recommendation.
- There is no opportunity to appeal any decisions. There remains a right of Judicial Review to the High Court.

For Plan Change 13

- Heritage provisions have immediate legal effect, although they are not final until after submissions are heard and the Council makes its decision.
- The Council’s decision on the Hearings Panel’s recommendations can be appealed to the Environment Court.
- The Minister has no role in deciding on Hearings Panel recommendations rejected by the Council.

Mark Stevenson

Manager Planning
17 March 2023

Refer to submission contact details if you have questions or require further information.

StreetAddress	LocalityName
13 The Spur	Clifton
12 The Spur	Clifton
8 The Spur	Clifton
7 The Spur	Clifton
2 The Spur	Clifton
9 The Spur	Clifton
9 The Spur	Clifton
1 The Spur	Clifton
1 The Spur	Clifton
1 The Spur	Clifton
6 The Spur	Clifton
6 The Spur	Clifton
4 The Spur	Clifton
4 Clifton Bay	Clifton
4 Clifton Bay	Clifton
3 Clifton Bay	Clifton
2 Clifton Bay	Clifton
1 Clifton Bay	Clifton
10 Clifton Terrace	Clifton
3 Clifton Terrace	Clifton
3 Clifton Terrace	Clifton
11 Clifton Terrace	Clifton
11 Clifton Terrace	Clifton
11 Clifton Terrace	Clifton
114 Esplanade	Sumner
116 Esplanade	Sumner
116 Esplanade	Sumner
118 Esplanade	Sumner
120 Esplanade	Sumner
120 Esplanade	Sumner
120A Esplanade	Sumner
120B Esplanade	Sumner
122 Esplanade	Sumner
1/124 Esplanade	Sumner
1/124 Esplanade	Sumner
2/124 Esplanade	Sumner
128 Esplanade	Sumner
128 Esplanade	Sumner
130 Esplanade	Sumner
1 Hardwicke Street	Sumner
94 Esplanade	Sumner
96 Esplanade	Sumner
100 Esplanade	Sumner
100 Esplanade	Sumner

100 Esplanade	Sumner
100 Esplanade	Sumner
102A Esplanade	Sumner
104 Esplanade	Sumner
104 Esplanade	Sumner
106 Esplanade	Sumner
106 Esplanade	Sumner
106 Esplanade	Sumner
108 Esplanade	Sumner
108 Esplanade	Sumner
110 Esplanade	Sumner
112 Esplanade	Sumner
115B Nayland Street	Sumner
5A The Spur	Clifton
5A The Spur	Clifton
5 The Spur	Clifton
5 The Spur	Clifton
126 Esplanade	Sumner
126A Esplanade	Sumner
102 Esplanade	Sumner
102 Esplanade	Sumner
2 Head Street	Sumner
134 Esplanade	Sumner

StreetAddress	LocalityName
112 Peverel Street	Riccarton
2 Piko Crescent	Riccarton
26A Piko Crescent	Riccarton
2 Paeroa Street	Riccarton
10 Shand Crescent	Riccarton
10 Shand Crescent	Riccarton
6 Shand Crescent	Riccarton
6A Shand Crescent	Riccarton
4 Shand Crescent	Riccarton
38 Piko Crescent	Riccarton
38 Piko Crescent	Riccarton
38 Piko Crescent	Riccarton
1 Piko Crescent	Riccarton
35 Piko Crescent	Riccarton
33 Piko Crescent	Riccarton
31 Piko Crescent	Riccarton
122 Heaton Street	Merivale
122 Heaton Street	Merivale
130 Heaton Street	Merivale
162 Heaton Street	Merivale
166 Heaton Street	Merivale
170 Heaton Street	Merivale
190 Rossall Street	Merivale
26 Heaton Street	Merivale
127 Francis Avenue	St Albans
127 Francis Avenue	St Albans
1/121B Francis Avenue	St Albans
2/121B Francis Avenue	St Albans
121A Francis Avenue	St Albans
113 Francis Avenue	St Albans
111A Francis Avenue	St Albans
190 Petrie Street	Richmond
190 Petrie Street	Richmond
24 Shirley Road	Richmond
62 Chancellor Street	Richmond
64 Chancellor Street	Richmond
66 Chancellor Street	Richmond
70 Chancellor Street	Richmond
72 Chancellor Street	Richmond
72 Chancellor Street	Richmond
74 Chancellor Street	Richmond
74 Chancellor Street	Richmond
173 Stapletons Road	Richmond
173 Stapletons Road	Richmond

22 Shirley Road	Richmond
175 Stapletons Road	Richmond
60 Chancellor Street	Richmond
7 Warden Street	Richmond
2/149 Slater Street	Richmond
145 Slater Street	Richmond
143 Slater Street	Richmond
141 Slater Street	Richmond
123 Slater Street	Richmond
119 Slater Street	Richmond
115 Slater Street	Richmond
113 Slater Street	Richmond
2/111 Slater Street	Richmond
107 Slater Street	Richmond
107 Slater Street	Richmond
107 Slater Street	Richmond
2/105 Slater Street	Richmond
2/105 Slater Street	Richmond
101 Slater Street	Richmond
95 Slater Street	Richmond
93 Slater Street	Richmond
93 Slater Street	Richmond
11 Averill Street	Richmond
11 Averill Street	Richmond
9 Averill Street	Richmond
9 Averill Street	Richmond
98 Stapletons Road	Richmond
102 Stapletons Road	Richmond
102 Stapletons Road	Richmond
110 Stapletons Road	Richmond
110 Stapletons Road	Richmond
114 Stapletons Road	Richmond
116 Stapletons Road	Richmond
118 Stapletons Road	Richmond
124 Stapletons Road	Richmond
126 Stapletons Road	Richmond
128 Stapletons Road	Richmond
134A Stapletons Road	Richmond
135 Petrie Street	Richmond
131 Petrie Street	Richmond
131 Petrie Street	Richmond
131 Petrie Street	Richmond
123 Petrie Street	Richmond
119 Petrie Street	Richmond
115 Petrie Street	Richmond

113 Petrie Street	Richmond
111 Petrie Street	Richmond
109 Petrie Street	Richmond
105 Petrie Street	Richmond
103 Petrie Street	Richmond
75 Slater Street	Richmond
71 Slater Street	Richmond
69 Slater Street	Richmond
69A Slater Street	Richmond
4 Dudley Street	Richmond
8 Dudley Street	Richmond
10 Dudley Street	Richmond
51 Slater Street	Richmond
47 Slater Street	Richmond
45 Slater Street	Richmond
41 Slater Street	Richmond
37 Slater Street	Richmond
35 Slater Street	Richmond
31 Slater Street	Richmond
2/29 Slater Street	Richmond
2/29 Slater Street	Richmond
25 Slater Street	Richmond
21 Slater Street	Richmond
17 Slater Street	Richmond
15 Slater Street	Richmond
11 Slater Street	Richmond
11 Slater Street	Richmond
9 Slater Street	Richmond
5 Slater Street	Richmond
2 Slater Street	Richmond
1/18 Gilby Street	Linwood
2/18 Gilby Street	Linwood
3/18 Gilby Street	Linwood
26 Gilby Street	Linwood
2/28 Gilby Street	Linwood
34 Gilby Street	Linwood
365 Armagh Street	Linwood
31 Gilby Street	Linwood
27 Gilby Street	Linwood
25 Gilby Street	Linwood
23 Gilby Street	Linwood
19 Gilby Street	Linwood
17 Gilby Street	Linwood
15 Gilby Street	Linwood
2/15 Gilby Street	Linwood

13 Gilby Street	Linwood
1/11 Gilby Street	Linwood
1/11 Gilby Street	Linwood
2/11 Gilby Street	Linwood
7 Gilby Street	Linwood
7 Gilby Street	Linwood
7 Gilby Street	Linwood
5 Gilby Street	Linwood
367 Armagh Street	Linwood
2/367 Armagh Street	Linwood
8 Gilby Street	Linwood
8 Gilby Street	Linwood
12 Gilby Street	Linwood
12 Gilby Street	Linwood
14 Gilby Street	Linwood
14 Gilby Street	Linwood
89 Fisher Avenue	Beckenham
83 Fisher Avenue	Beckenham
79 Norwood Street	Beckenham
77 Norwood Street	Beckenham
1/75 Norwood Street	Beckenham
2/75 Norwood Street	Beckenham
71A Norwood Street	Beckenham
71A Norwood Street	Beckenham
71A Norwood Street	Beckenham
1/67 Norwood Street	Beckenham
2/67 Norwood Street	Beckenham
63 Norwood Street	Beckenham
145 Fisher Avenue	Beckenham
143 Fisher Avenue	Beckenham
143 Fisher Avenue	Beckenham
143 Fisher Avenue	Beckenham
141 Fisher Avenue	Beckenham
141A Fisher Avenue	Beckenham
139A Fisher Avenue	Beckenham
139A Fisher Avenue	Beckenham
139 Fisher Avenue	Beckenham
135 Fisher Avenue	Beckenham
2/135 Fisher Avenue	Beckenham
2/135 Fisher Avenue	Beckenham
129A Fisher Avenue	Beckenham
129A Fisher Avenue	Beckenham
1/125 Fisher Avenue	Beckenham
2/125 Fisher Avenue	Beckenham
129B Fisher Avenue	Beckenham

129C Fisher Avenue	Beckenham
119A Fisher Avenue	Beckenham
115 Fisher Avenue	Beckenham
115 Fisher Avenue	Beckenham
1/58 Norwood Street	Beckenham
2/58 Norwood Street	Beckenham
2/58 Norwood Street	Beckenham
2/58 Norwood Street	Beckenham
66 Norwood Street	Beckenham
66 Norwood Street	Beckenham
68 Norwood Street	Beckenham
68A Norwood Street	Beckenham
1/70 Norwood Street	Beckenham
2/70 Norwood Street	Beckenham
1/74 Norwood Street	Beckenham
2/74 Norwood Street	Beckenham
78 Norwood Street	Beckenham
78 Norwood Street	Beckenham
102 Tennyson Street	Beckenham
267 Eastern Terrace	Beckenham
154 Tennyson Street	Beckenham
265 Eastern Terrace	Beckenham
263 Eastern Terrace	Beckenham
263 Eastern Terrace	Beckenham
261 Eastern Terrace	Beckenham
261 Eastern Terrace	Beckenham
259 Eastern Terrace	Beckenham
245 Eastern Terrace	Beckenham
1/243 Eastern Terrace	Beckenham
2/243 Eastern Terrace	Beckenham
241 Eastern Terrace	Beckenham
239 Eastern Terrace	Beckenham
239 Eastern Terrace	Beckenham
2/239 Eastern Terrace	Beckenham
2/239 Eastern Terrace	Beckenham
63A Sandwich Road	Beckenham
8 Norwood Street	Beckenham
20 Norwood Street	Beckenham
28 Norwood Street	Beckenham
1/28A Norwood Street	Beckenham
2/28A Norwood Street	Beckenham
34A Norwood Street	Beckenham
36 Norwood Street	Beckenham
40A Norwood Street	Beckenham
122 Fisher Avenue	Beckenham

124 Fisher Avenue	Beckenham
126A Fisher Avenue	Beckenham
130 Fisher Avenue	Beckenham
130A Fisher Avenue	Beckenham
130B Fisher Avenue	Beckenham
130C Fisher Avenue	Beckenham
1/132 Fisher Avenue	Beckenham
2/132 Fisher Avenue	Beckenham
132 Fisher Avenue	Beckenham
138A Fisher Avenue	Beckenham
138B Fisher Avenue	Beckenham
140 Fisher Avenue	Beckenham
140 Fisher Avenue	Beckenham
1/144 Fisher Avenue	Beckenham
2/144 Fisher Avenue	Beckenham
1/144A Fisher Avenue	Beckenham
2/144A Fisher Avenue	Beckenham
146 Fisher Avenue	Beckenham
41 Sandwich Road	Beckenham
33A Sandwich Road	Beckenham
33A Sandwich Road	Beckenham
33 Sandwich Road	Beckenham
33 Sandwich Road	Beckenham
2/31C Sandwich Road	Beckenham
2/31C Sandwich Road	Beckenham
31B Sandwich Road	Beckenham
31B Sandwich Road	Beckenham
1/31A Sandwich Road	Beckenham
2/31A Sandwich Road	Beckenham
2/31A Sandwich Road	Beckenham
29 Sandwich Road	Beckenham
23A Sandwich Road	Beckenham
23B Sandwich Road	Beckenham
85 Waimea Terrace	Beckenham
83 Waimea Terrace	Beckenham
83 Waimea Terrace	Beckenham
81B Waimea Terrace	Beckenham
2/81A Waimea Terrace	Beckenham
2/81A Waimea Terrace	Beckenham
81 Waimea Terrace	Beckenham
79 Waimea Terrace	Beckenham
79 Waimea Terrace	Beckenham
77 Waimea Terrace	Beckenham
75 Waimea Terrace	Beckenham
75 Waimea Terrace	Beckenham

73 Waimea Terrace	Beckenham
63 Waimea Terrace	Beckenham
63P Waimea Terrace	Beckenham
61 Waimea Terrace	Beckenham
61 Waimea Terrace	Beckenham
59 Waimea Terrace	Beckenham
59A Waimea Terrace	Beckenham
14 Tuscany Place	Beckenham
14 Tuscany Place	Beckenham
12 Tuscany Place	Beckenham
12 Tuscany Place	Beckenham
16 Tuscany Place	Beckenham
2/15 Tuscany Place	Beckenham
2/15 Tuscany Place	Beckenham
15 Tuscany Place	Beckenham
51 Waimea Terrace	Beckenham
1 Tuscany Place	Beckenham
1/3 Tuscany Place	Beckenham
2/3 Tuscany Place	Beckenham
4 Tuscany Place	Beckenham
1/5 Tuscany Place	Beckenham
2/5 Tuscany Place	Beckenham
6 Tuscany Place	Beckenham
7 Tuscany Place	Beckenham
1/8 Tuscany Place	Beckenham
1/8 Tuscany Place	Beckenham
1/8 Tuscany Place	Beckenham
9 Tuscany Place	Beckenham
10 Tuscany Place	Beckenham
10 Tuscany Place	Beckenham
1/11 Tuscany Place	Beckenham
2/11 Tuscany Place	Beckenham
2 Tuscany Place	Beckenham
49A Waimea Terrace	Beckenham
1/49 Waimea Terrace	Beckenham
2/49 Waimea Terrace	Beckenham
1/47 Waimea Terrace	Beckenham
1/62 Fisher Avenue	Beckenham
2/62 Fisher Avenue	Beckenham
66 Fisher Avenue	Beckenham
72A Fisher Avenue	Beckenham
78 Fisher Avenue	Beckenham
78 Fisher Avenue	Beckenham
76A Fisher Avenue	Beckenham
86 Fisher Avenue	Beckenham

90 Fisher Avenue	Beckenham
90A Fisher Avenue	Beckenham
43 Norwood Street	Beckenham
39 Norwood Street	Beckenham
39 Norwood Street	Beckenham
37 Norwood Street	Beckenham
1/35 Norwood Street	Beckenham
2/35 Norwood Street	Beckenham
33 Norwood Street	Beckenham
31 Norwood Street	Beckenham
21A Norwood Street	Beckenham
2/21 Norwood Street	Beckenham
2/21 Norwood Street	Beckenham
19A Norwood Street	Beckenham
19A Norwood Street	Beckenham
11A Norwood Street	Beckenham
1/229 Waimea Terrace	Beckenham
227B Waimea Terrace	Beckenham
227A Waimea Terrace	Beckenham
225A Waimea Terrace	Beckenham
225 Waimea Terrace	Beckenham
223A Waimea Terrace	Beckenham
1/221 Waimea Terrace	Beckenham
221B Waimea Terrace	Beckenham
221A Waimea Terrace	Beckenham
223 Waimea Terrace	Beckenham
219 Waimea Terrace	Beckenham
217 Waimea Terrace	Beckenham
215 Waimea Terrace	Beckenham
1/213 Waimea Terrace	Beckenham
2/213 Waimea Terrace	Beckenham
211 Waimea Terrace	Beckenham
209 Waimea Terrace	Beckenham
1/207 Waimea Terrace	Beckenham
2/207 Waimea Terrace	Beckenham
1/207A Waimea Terrace	Beckenham
2/207A Waimea Terrace	Beckenham
205 Waimea Terrace	Beckenham
205 Waimea Terrace	Beckenham
205C Waimea Terrace	Beckenham
1/205A Waimea Terrace	Beckenham
2/205A Waimea Terrace	Beckenham
203 Waimea Terrace	Beckenham
203 Waimea Terrace	Beckenham
199 Waimea Terrace	Beckenham

197 Waimea Terrace	Beckenham
195 Waimea Terrace	Beckenham
193 Waimea Terrace	Beckenham
191 Waimea Terrace	Beckenham
187A Waimea Terrace	Beckenham
187 Waimea Terrace	Beckenham
189 Waimea Terrace	Beckenham
189 Waimea Terrace	Beckenham
187B Waimea Terrace	Beckenham
187B Waimea Terrace	Beckenham
187C Waimea Terrace	Beckenham
2/187C Waimea Terrace	Beckenham
2/187C Waimea Terrace	Beckenham
185A Waimea Terrace	Beckenham
185 Waimea Terrace	Beckenham
20E Riverview Street	Beckenham
1/20C Riverview Street	Beckenham
1/20C Riverview Street	Beckenham
2/20C Riverview Street	Beckenham
2/20C Riverview Street	Beckenham
26 Riverview Street	Beckenham
29B Birdwood Avenue	Beckenham
29B Birdwood Avenue	Beckenham
29B Birdwood Avenue	Beckenham
29A Birdwood Avenue	Beckenham
1/29C Birdwood Avenue	Beckenham
1/29C Birdwood Avenue	Beckenham
2/29C Birdwood Avenue	Beckenham
10 Birdwood Avenue	Beckenham
16 Birdwood Avenue	Beckenham
18 Birdwood Avenue	Beckenham
20 Birdwood Avenue	Beckenham
22 Birdwood Avenue	Beckenham
24A Birdwood Avenue	Beckenham
26 Birdwood Avenue	Beckenham
28 Birdwood Avenue	Beckenham
28 Birdwood Avenue	Beckenham
28A Birdwood Avenue	Beckenham
30 Birdwood Avenue	Beckenham
32 Birdwood Avenue	Beckenham
36 Birdwood Avenue	Beckenham
8 Karen Lane	Beckenham
3 Karen Lane	Beckenham
5 Karen Lane	Beckenham
5 Karen Lane	Beckenham

9 Karen Lane	Beckenham
11 Karen Lane	Beckenham
15 Karen Lane	Beckenham
1/17 Karen Lane	Beckenham
2/17 Karen Lane	Beckenham
19 Karen Lane	Beckenham
1/10 Karen Lane	Beckenham
2/10 Karen Lane	Beckenham
1/4 Karen Lane	Beckenham
2/4 Karen Lane	Beckenham
52 Birdwood Avenue	Beckenham
52 Birdwood Avenue	Beckenham
2 Piper Lane	Beckenham
56 Birdwood Avenue	Beckenham
1/58 Birdwood Avenue	Beckenham
1/58 Birdwood Avenue	Beckenham
2/58 Birdwood Avenue	Beckenham
2/58 Birdwood Avenue	Beckenham
20 Castle Way	Beckenham
20 Castle Way	Beckenham
19 Castle Way	Beckenham
18 Castle Way	Beckenham
17 Castle Way	Beckenham
17 Castle Way	Beckenham
17 Castle Way	Beckenham
16 Castle Way	Beckenham
15 Castle Way	Beckenham
14 Castle Way	Beckenham
12 Castle Way	Beckenham
12 Castle Way	Beckenham
11 Castle Way	Beckenham
10 Castle Way	Beckenham
9 Castle Way	Beckenham
9 Castle Way	Beckenham
9 Castle Way	Beckenham
8 Castle Way	Beckenham
7 Castle Way	Beckenham
6 Castle Way	Beckenham
5 Castle Way	Beckenham
4 Castle Way	Beckenham
3 Castle Way	Beckenham
2 Castle Way	Beckenham
1 Castle Way	Beckenham
89A Eastern Terrace	Beckenham
89 Eastern Terrace	Beckenham

85 Eastern Terrace	Beckenham
81 Eastern Terrace	Beckenham
83 Eastern Terrace	Beckenham
81B Eastern Terrace	Beckenham
81B Eastern Terrace	Beckenham
81A Eastern Terrace	Beckenham
81A Eastern Terrace	Beckenham
81A Eastern Terrace	Beckenham
77 Eastern Terrace	Beckenham
73B Eastern Terrace	Beckenham
75 Eastern Terrace	Beckenham
75 Eastern Terrace	Beckenham
73A Eastern Terrace	Beckenham
75A Eastern Terrace	Beckenham
71 Eastern Terrace	Beckenham
2/71 Eastern Terrace	Beckenham
2/71 Eastern Terrace	Beckenham
2/71 Eastern Terrace	Beckenham
69 Eastern Terrace	Beckenham
67 Eastern Terrace	Beckenham
67A Eastern Terrace	Beckenham
65 Eastern Terrace	Beckenham
65A Eastern Terrace	Beckenham
63A Eastern Terrace	Beckenham
61A Eastern Terrace	Beckenham
63 Eastern Terrace	Beckenham
61 Eastern Terrace	Beckenham
61 Eastern Terrace	Beckenham
59 Eastern Terrace	Beckenham
59 Eastern Terrace	Beckenham
57 Eastern Terrace	Beckenham
53 Eastern Terrace	Beckenham
53 Eastern Terrace	Beckenham
53 Eastern Terrace	Beckenham
35 Eastern Terrace	Beckenham
33 Eastern Terrace	Beckenham
31 Eastern Terrace	Beckenham
29 Eastern Terrace	Beckenham
27 Eastern Terrace	Beckenham
25 Eastern Terrace	Beckenham
23 Eastern Terrace	Beckenham
21 Eastern Terrace	Beckenham
47 Dyers Pass Road	Cashmere
49 Dyers Pass Road	Cashmere
53 Dyers Pass Road	Cashmere

57 Dyers Pass Road	Cashmere
57 Dyers Pass Road	Cashmere
66B Dyers Pass Road	Cashmere
59 Dyers Pass Road	Cashmere
59 Dyers Pass Road	Cashmere
59A Dyers Pass Road	Cashmere
59A Dyers Pass Road	Cashmere
61 Dyers Pass Road	Cashmere
61 Dyers Pass Road	Cashmere
63 Dyers Pass Road	Cashmere
63 Dyers Pass Road	Cashmere
63A Dyers Pass Road	Cashmere
65 Dyers Pass Road	Cashmere
67 Dyers Pass Road	Cashmere
69A Dyers Pass Road	Cashmere
69A Dyers Pass Road	Cashmere
1/71 Dyers Pass Road	Cashmere
2/71 Dyers Pass Road	Cashmere
68 Dyers Pass Road	Cashmere
66 Dyers Pass Road	Cashmere
64A Dyers Pass Road	Cashmere
1 MacMillan Avenue	Cashmere
1A MacMillan Avenue	Cashmere
3 MacMillan Avenue	Cashmere
3 MacMillan Avenue	Cashmere
3 MacMillan Avenue	Cashmere
3A MacMillan Avenue	Cashmere
5 MacMillan Avenue	Cashmere
9 MacMillan Avenue	Cashmere
9 MacMillan Avenue	Cashmere
11 MacMillan Avenue	Cashmere
15A MacMillan Avenue	Cashmere
17 MacMillan Avenue	Cashmere
17 MacMillan Avenue	Cashmere
76 Dyers Pass Road	Cashmere
74 Dyers Pass Road	Cashmere
72B Dyers Pass Road	Cashmere
72 Dyers Pass Road	Cashmere
72A Dyers Pass Road	Cashmere
70 Dyers Pass Road	Cashmere
70A Dyers Pass Road	Cashmere
70A Dyers Pass Road	Cashmere
20B MacMillan Avenue	Cashmere
18 MacMillan Avenue	Cashmere
16 MacMillan Avenue	Cashmere

16 MacMillan Avenue	Cashmere
14 MacMillan Avenue	Cashmere
14 MacMillan Avenue	Cashmere
14 MacMillan Avenue	Cashmere
14 MacMillan Avenue	Cashmere
1/12 MacMillan Avenue	Cashmere
1/12 MacMillan Avenue	Cashmere
2/12 MacMillan Avenue	Cashmere
8 MacMillan Avenue	Cashmere
4A MacMillan Avenue	Cashmere
4 MacMillan Avenue	Cashmere
4 MacMillan Avenue	Cashmere
56 Dyers Pass Road	Cashmere
54 Dyers Pass Road	Cashmere
52 Dyers Pass Road	Cashmere
40 MacMillan Avenue	Cashmere
38 MacMillan Avenue	Cashmere
36 MacMillan Avenue	Cashmere
36 MacMillan Avenue	Cashmere
34 MacMillan Avenue	Cashmere
34 MacMillan Avenue	Cashmere
34 MacMillan Avenue	Cashmere
28E MacMillan Avenue	Cashmere
28 MacMillan Avenue	Cashmere
26 MacMillan Avenue	Cashmere
20A MacMillan Avenue	Cashmere
78 Dyers Pass Road	Cashmere
78 Dyers Pass Road	Cashmere
3 Whisby Road	Cashmere
19 MacMillan Avenue	Cashmere
21 MacMillan Avenue	Cashmere
25 MacMillan Avenue	Cashmere
27 MacMillan Avenue	Cashmere
29 MacMillan Avenue	Cashmere
35 MacMillan Avenue	Cashmere
31 MacMillan Avenue	Cashmere
31 MacMillan Avenue	Cashmere
31 MacMillan Avenue	Cashmere
31 MacMillan Avenue	Cashmere
33 MacMillan Avenue	Cashmere
37 MacMillan Avenue	Cashmere
47 MacMillan Avenue	Cashmere
47 MacMillan Avenue	Cashmere
96 Dyers Pass Road	Cashmere
94 Dyers Pass Road	Cashmere

92 Dyers Pass Road	Cashmere
92 Dyers Pass Road	Cashmere
88 Dyers Pass Road	Cashmere
88 Dyers Pass Road	Cashmere
88 Dyers Pass Road	Cashmere
88 Dyers Pass Road	Cashmere
86 Dyers Pass Road	Cashmere
86 Dyers Pass Road	Cashmere
84 Dyers Pass Road	Cashmere
80 Dyers Pass Road	Cashmere
80 Dyers Pass Road	Cashmere
78A Dyers Pass Road	Cashmere
108 Dyers Pass Road	Cashmere
108 Dyers Pass Road	Cashmere
106 Dyers Pass Road	Cashmere
2 Kidson Terrace	Cashmere
77 Dyers Pass Road	Cashmere
1/79D Dyers Pass Road	Cashmere
2/79D Dyers Pass Road	Cashmere
81 Dyers Pass Road	Cashmere
85 Dyers Pass Road	Cashmere
91 Dyers Pass Road	Cashmere
93 Dyers Pass Road	Cashmere
140 Hackthorne Road	Cashmere
140 Hackthorne Road	Cashmere
105 Dyers Pass Road	Cashmere
107 Dyers Pass Road	Cashmere
20 Westenra Terrace	Cashmere
22 Westenra Terrace	Cashmere
22 Westenra Terrace	Cashmere
22 Westenra Terrace	Cashmere
24 Westenra Terrace	Cashmere
112 Dyers Pass Road	Cashmere
110 Dyers Pass Road	Cashmere
80 Norwood Street	Beckenham
80 Norwood Street	Beckenham
45 MacMillan Avenue	Cashmere
8 Shand Crescent	Riccarton
65A Hackthorne Road	Cashmere
65A Hackthorne Road	Cashmere
41 MacMillan Avenue	Cashmere
81 Slater Street	Richmond
2/229 Waimea Terrace	Beckenham
20 MacMillan Avenue	Cashmere
89A Dyers Pass Road	Cashmere

3 Piper Lane	Beckenham
4 Piper Lane	Beckenham
4 Piper Lane	Beckenham
4 Piper Lane	Beckenham
5 Piper Lane	Beckenham
6 Piper Lane	Beckenham
8 Piper Lane	Beckenham
73C Eastern Terrace	Beckenham
73C Eastern Terrace	Beckenham
7 Piper Lane	Beckenham
9 Piper Lane	Beckenham
91 Eastern Terrace	Beckenham
93 Eastern Terrace	Beckenham
93 Eastern Terrace	Beckenham
2/23 Norwood Street	Beckenham
2/23 Norwood Street	Beckenham
25 Norwood Street	Beckenham
25 Norwood Street	Beckenham
25A Norwood Street	Beckenham
14 Norwood Street	Beckenham
14 Norwood Street	Beckenham
14 Norwood Street	Beckenham
14A Norwood Street	Beckenham
39 MacMillan Avenue	Cashmere
43 MacMillan Avenue	Cashmere
87A Fisher Avenue	Beckenham
60 Norwood Street	Beckenham
82 Avonside Drive	Linwood
15A Norwood Street	Beckenham
51A Birdwood Avenue	Beckenham
51B Birdwood Avenue	Beckenham
51C Birdwood Avenue	Beckenham
51D Birdwood Avenue	Beckenham
51E Birdwood Avenue	Beckenham
51F Birdwood Avenue	Beckenham
51 Birdwood Avenue	Beckenham
51G Birdwood Avenue	Beckenham
51H Birdwood Avenue	Beckenham
51I Birdwood Avenue	Beckenham
51J Birdwood Avenue	Beckenham
51K Birdwood Avenue	Beckenham
51L Birdwood Avenue	Beckenham
51M Birdwood Avenue	Beckenham
1/26A Riverview Street	Beckenham
2/26A Riverview Street	Beckenham

3/26A Riverview Street	Beckenham
4/26A Riverview Street	Beckenham
5/26A Riverview Street	Beckenham
6/26A Riverview Street	Beckenham
7/26A Riverview Street	Beckenham
8/26A Riverview Street	Beckenham
9/26A Riverview Street	Beckenham
10/26A Riverview Street	Beckenham
11/26A Riverview Street	Beckenham
87 Eastern Terrace	Beckenham
87A Eastern Terrace	Beckenham
237A Eastern Terrace	Beckenham
23 MacMillan Avenue	Cashmere
23 MacMillan Avenue	Cashmere
60A Norwood Street	Beckenham
60A Norwood Street	Beckenham
64 Norwood Street	Beckenham
64 Norwood Street	Beckenham
62 Norwood Street	Beckenham
55 Eastern Terrace	Beckenham
55A Eastern Terrace	Beckenham
55A Eastern Terrace	Beckenham
151 Slater Street	Richmond
151 Slater Street	Richmond
15 MacMillan Avenue	Cashmere
2 MacMillan Avenue	Cashmere
62 Dyers Pass Road	Cashmere
62 Dyers Pass Road	Cashmere
64 Dyers Pass Road	Cashmere
58B Warden Street	Richmond
58B Warden Street	Richmond
81A Rattray Street	Riccarton
81A Rattray Street	Riccarton
40 Piko Crescent	Riccarton
42 Piko Crescent	Riccarton
29 Birdwood Avenue	Beckenham
237 Eastern Terrace	Beckenham
237 Eastern Terrace	Beckenham
237 Eastern Terrace	Beckenham
24 MacMillan Avenue	Cashmere
24 MacMillan Avenue	Cashmere
22 MacMillan Avenue	Cashmere
221C Waimea Terrace	Beckenham
114 Dyers Pass Road	Cashmere
6 Paeroa Street	Riccarton

33 Hanmer Street	Linwood
26 Westenra Terrace	Cashmere
28 Westenra Terrace	Cashmere
81 Norwood Street	Beckenham
83 Norwood Street	Beckenham
83 Norwood Street	Beckenham
98 Tennyson Street	Beckenham
2/127 Petrie Street	Richmond
108 Stapletons Road	Richmond
9 Warden Street	Richmond
44 Birdwood Avenue	Beckenham
71 Norwood Street	Beckenham
16 Heaton Street	Merivale
192 Rossall Street	Merivale
192 Rossall Street	Merivale
194 Rossall Street	Merivale
154 Heaton Street	Merivale
249 Papanui Road	Merivale

StreetAddress	LocalityName
6 Piko Crescent	Riccarton
6 Piko Crescent	Riccarton
6 Piko Crescent	Riccarton
8 Piko Crescent	Riccarton
10 Piko Crescent	Riccarton
12 Piko Crescent	Riccarton
14 Piko Crescent	Riccarton
16 Piko Crescent	Riccarton
18 Piko Crescent	Riccarton
18A Piko Crescent	Riccarton
20 Piko Crescent	Riccarton
20A Piko Crescent	Riccarton
22 Piko Crescent	Riccarton
22 Piko Crescent	Riccarton
24 Piko Crescent	Riccarton
24 Piko Crescent	Riccarton
24 Piko Crescent	Riccarton
26 Piko Crescent	Riccarton
2 Paeroa Street	Riccarton
28 Shand Crescent	Riccarton
28 Shand Crescent	Riccarton
28 Shand Crescent	Riccarton
22 Shand Crescent	Riccarton
1 Tara Street	Riccarton
3 Tara Street	Riccarton
1/5 Tara Street	Riccarton
1/5 Tara Street	Riccarton
2/5 Tara Street	Riccarton
2/5 Tara Street	Riccarton
4 Tara Street	Riccarton
12 Shand Crescent	Riccarton
14 Shand Crescent	Riccarton
18 Shand Crescent	Riccarton
10 Shand Crescent	Riccarton
10 Shand Crescent	Riccarton
6 Shand Crescent	Riccarton
6A Shand Crescent	Riccarton
30 Piko Crescent	Riccarton
30 Piko Crescent	Riccarton
30 Piko Crescent	Riccarton
32 Piko Crescent	Riccarton
32 Piko Crescent	Riccarton
32 Piko Crescent	Riccarton
34 Piko Crescent	Riccarton

36 Piko Crescent	Riccarton
38 Piko Crescent	Riccarton
38 Piko Crescent	Riccarton
38 Piko Crescent	Riccarton
33 Piko Crescent	Riccarton
31 Piko Crescent	Riccarton
29 Piko Crescent	Riccarton
29 Piko Crescent	Riccarton
29 Piko Crescent	Riccarton
27 Piko Crescent	Riccarton
27 Piko Crescent	Riccarton
25 Piko Crescent	Riccarton
23 Piko Crescent	Riccarton
23 Piko Crescent	Riccarton
21 Piko Crescent	Riccarton
19 Piko Crescent	Riccarton
17 Piko Crescent	Riccarton
15 Piko Crescent	Riccarton
13 Piko Crescent	Riccarton
11 Piko Crescent	Riccarton
7 Piko Crescent	Riccarton
5 Piko Crescent	Riccarton
5A Piko Crescent	Riccarton
5A Piko Crescent	Riccarton
3 Piko Crescent	Riccarton
80 Heaton Street	Merivale
84 Heaton Street	Merivale
86 Heaton Street	Merivale
86 Heaton Street	Merivale
98 Heaton Street	Merivale
102 Heaton Street	Merivale
92 Heaton Street	Merivale
92A Heaton Street	Merivale
92A Heaton Street	Merivale
92A Heaton Street	Merivale
88 Heaton Street	Merivale
88 Heaton Street	Merivale
116 Heaton Street	Merivale
116 Heaton Street	Merivale
118 Heaton Street	Merivale
118 Heaton Street	Merivale
118 Heaton Street	Merivale
26 Heaton Street	Merivale
32 Heaton Street	Merivale
34 Heaton Street	Merivale

34 Heaton Street	Merivale
36 Heaton Street	Merivale
42 Heaton Street	Merivale
42 Heaton Street	Merivale
46 Heaton Street	Merivale
46 Heaton Street	Merivale
50 Heaton Street	Merivale
50 Heaton Street	Merivale
62 Heaton Street	Merivale
62 Heaton Street	Merivale
64 Heaton Street	Merivale
70 Heaton Street	Merivale
74 Heaton Street	Merivale
138 Papanui Road	St Albans
5 Devonport Lane	St Albans
21 Beverley Street	St Albans
23 Beverley Street	St Albans
19 Beverley Street	St Albans
17 Beverley Street	St Albans
17 Beverley Street	St Albans
17 Beverley Street	St Albans
15 Beverley Street	St Albans
15 Beverley Street	St Albans
7 Beverley Street	St Albans
7 Beverley Street	St Albans
7 Beverley Street	St Albans
7 Beverley Street	St Albans
134 Papanui Road	St Albans
6 Beverley Street	St Albans
6 Beverley Street	St Albans
6 Beverley Street	St Albans
8 Beverley Street	St Albans
8 Beverley Street	St Albans
12 Beverley Street	St Albans
12 Beverley Street	St Albans
16 Beverley Street	St Albans
18 Beverley Street	St Albans
18 Beverley Street	St Albans
20 Beverley Street	St Albans
24 Beverley Street	St Albans
28 Beverley Street	St Albans
28 Beverley Street	St Albans
30 Beverley Street	St Albans
36 Beverley Street	St Albans
4 Devonport Lane	St Albans

12 Malvern Street	St Albans
43 Gosset Street	St Albans
43 Gosset Street	St Albans
41 Gosset Street	St Albans
37 Gosset Street	St Albans
37 Gosset Street	St Albans
31 Gosset Street	St Albans
27 Gosset Street	St Albans
25 Gosset Street	St Albans
25 Gosset Street	St Albans
23 Gosset Street	St Albans
21 Gosset Street	St Albans
17 Gosset Street	St Albans
11 Gosset Street	St Albans
9 Gosset Street	St Albans
9 Gosset Street	St Albans
1 Carrington Street	St Albans
2 Gosset Street	St Albans
8 Gosset Street	St Albans
12 Gosset Street	St Albans
12 Gosset Street	St Albans
14 Gosset Street	St Albans
18 Gosset Street	St Albans
22 Gosset Street	St Albans
26 Gosset Street	St Albans
26 Gosset Street	St Albans
30 Gosset Street	St Albans
30 Gosset Street	St Albans
36 Gosset Street	St Albans
38 Gosset Street	St Albans
40 Gosset Street	St Albans
42 Gosset Street	St Albans
44 Gosset Street	St Albans
16 Malvern Street	St Albans
24 Malvern Street	St Albans
43 Carrington Street	St Albans
41 Carrington Street	St Albans
37 Carrington Street	St Albans
33 Carrington Street	St Albans
33 Carrington Street	St Albans
31 Carrington Street	St Albans
29 Carrington Street	St Albans
25 Carrington Street	St Albans
21 Carrington Street	St Albans
21 Carrington Street	St Albans

15 Carrington Street	St Albans
11 Carrington Street	St Albans
9 Carrington Street	St Albans
7 Carrington Street	St Albans
33 Westminster Street	St Albans
29 Westminster Street	St Albans
8 Carrington Street	St Albans
12 Carrington Street	St Albans
16 Carrington Street	St Albans
16 Carrington Street	St Albans
20 Carrington Street	St Albans
24 Carrington Street	St Albans
1/28 Carrington Street	St Albans
2/28 Carrington Street	St Albans
30 Carrington Street	St Albans
30 Carrington Street	St Albans
32 Carrington Street	St Albans
36 Carrington Street	St Albans
42 Carrington Street	St Albans
44 Carrington Street	St Albans
30 Malvern Street	St Albans
32 Malvern Street	St Albans
49 Jacobs Street	St Albans
45 Jacobs Street	St Albans
41 Jacobs Street	St Albans
39 Jacobs Street	St Albans
39 Jacobs Street	St Albans
35 Jacobs Street	St Albans
35 Jacobs Street	St Albans
31 Jacobs Street	St Albans
25 Jacobs Street	St Albans
21 Jacobs Street	St Albans
17 Jacobs Street	St Albans
15 Jacobs Street	St Albans
11 Jacobs Street	St Albans
11 Jacobs Street	St Albans
7 Jacobs Street	St Albans
1 Jacobs Street	St Albans
1 Jacobs Street	St Albans
45 Westminster Street	St Albans
41 Westminster Street	St Albans
8 Jacobs Street	St Albans
12 Jacobs Street	St Albans
16 Jacobs Street	St Albans
20 Jacobs Street	St Albans

24 Jacobs Street	St Albans
26 Jacobs Street	St Albans
30 Jacobs Street	St Albans
30 Jacobs Street	St Albans
34 Jacobs Street	St Albans
1/38 Jacobs Street	St Albans
2/38 Jacobs Street	St Albans
42 Jacobs Street	St Albans
46 Jacobs Street	St Albans
48 Jacobs Street	St Albans
48 Jacobs Street	St Albans
50 Jacobs Street	St Albans
50 Jacobs Street	St Albans
48 Malvern Street	St Albans
50 Malvern Street	St Albans
27 Roosevelt Avenue	St Albans
25 Roosevelt Avenue	St Albans
23 Roosevelt Avenue	St Albans
21 Roosevelt Avenue	St Albans
21 Roosevelt Avenue	St Albans
19 Roosevelt Avenue	St Albans
17 Roosevelt Avenue	St Albans
15 Roosevelt Avenue	St Albans
13 Roosevelt Avenue	St Albans
11 Roosevelt Avenue	St Albans
11 Roosevelt Avenue	St Albans
9 Roosevelt Avenue	St Albans
9 Roosevelt Avenue	St Albans
7 Roosevelt Avenue	St Albans
5 Roosevelt Avenue	St Albans
5 Roosevelt Avenue	St Albans
3 Roosevelt Avenue	St Albans
53 Westminster Street	St Albans
16 Roosevelt Avenue	St Albans
16 Roosevelt Avenue	St Albans
18 Roosevelt Avenue	St Albans
18 Roosevelt Avenue	St Albans
20 Roosevelt Avenue	St Albans
22 Roosevelt Avenue	St Albans
24 Roosevelt Avenue	St Albans
26 Roosevelt Avenue	St Albans
26 Roosevelt Avenue	St Albans
28 Roosevelt Avenue	St Albans
30 Roosevelt Avenue	St Albans
32 Roosevelt Avenue	St Albans

52 Malvern Street	St Albans
83 Westminster Street	St Albans
2 Roosevelt Avenue	St Albans
4 Roosevelt Avenue	St Albans
4 Roosevelt Avenue	St Albans
4 Roosevelt Avenue	St Albans
4 Roosevelt Avenue	St Albans
6 Roosevelt Avenue	St Albans
8 Roosevelt Avenue	St Albans
12 Roosevelt Avenue	St Albans
14 Roosevelt Avenue	St Albans
14 Roosevelt Avenue	St Albans
28 Massey Crescent	St Albans
28 Massey Crescent	St Albans
32 Massey Crescent	St Albans
34 Massey Crescent	St Albans
38 Massey Crescent	St Albans
42 Massey Crescent	St Albans
44 Massey Crescent	St Albans
46 Massey Crescent	St Albans
6 Massey Crescent	St Albans
8 Massey Crescent	St Albans
8 Massey Crescent	St Albans
12A Massey Crescent	St Albans
12 Massey Crescent	St Albans
16 Massey Crescent	St Albans
16 Massey Crescent	St Albans
150 St Albans Street	St Albans
150 St Albans Street	St Albans
57 Massey Crescent	St Albans
53 Massey Crescent	St Albans
49 Massey Crescent	St Albans
49 Massey Crescent	St Albans
45 Massey Crescent	St Albans
45 Massey Crescent	St Albans
41 Massey Crescent	St Albans
37 Massey Crescent	St Albans
33 Massey Crescent	St Albans
31 Massey Crescent	St Albans
1/29A Massey Crescent	St Albans
2/29A Massey Crescent	St Albans
29 Massey Crescent	St Albans
29 Massey Crescent	St Albans
27 Massey Crescent	St Albans
27 Massey Crescent	St Albans

23 Massey Crescent	St Albans
23 Massey Crescent	St Albans
21 Massey Crescent	St Albans
17 Massey Crescent	St Albans
15 Massey Crescent	St Albans
13 Massey Crescent	St Albans
11 Massey Crescent	St Albans
7 Massey Crescent	St Albans
129 Mersey Street	St Albans
1/89 Malvern Street	St Albans
2/89 Malvern Street	St Albans
149 Mersey Street	St Albans
145 Mersey Street	St Albans
143 Mersey Street	St Albans
139 Mersey Street	St Albans
137 Mersey Street	St Albans
135 Mersey Street	St Albans
133 Mersey Street	St Albans
82 Malvern Street	St Albans
86 Malvern Street	St Albans
117 Mersey Street	St Albans
117 Mersey Street	St Albans
115 Mersey Street	St Albans
115 Mersey Street	St Albans
111 Mersey Street	St Albans
111 Mersey Street	St Albans
107 Mersey Street	St Albans
105 Mersey Street	St Albans
105 Mersey Street	St Albans
101 Mersey Street	St Albans
101 Mersey Street	St Albans
97 Mersey Street	St Albans
95 Mersey Street	St Albans
33 Dee Street	St Albans
1/36 Dee Street	St Albans
2/38 Dee Street	St Albans
89 Mersey Street	St Albans
87 Mersey Street	St Albans
83 Mersey Street	St Albans
81 Mersey Street	St Albans
79 Mersey Street	St Albans
77 Mersey Street	St Albans
77 Mersey Street	St Albans
73 Mersey Street	St Albans
65 Mersey Street	St Albans

107 Westminster Street	St Albans
105 Westminster Street	St Albans
40 Dee Street	St Albans
40 Dee Street	St Albans
42 Dee Street	St Albans
44 Dee Street	St Albans
2/46 Dee Street	St Albans
25 Severn Street	St Albans
23 Severn Street	St Albans
23 Severn Street	St Albans
1/21 Severn Street	St Albans
19 Severn Street	St Albans
17 Severn Street	St Albans
15 Severn Street	St Albans
15 Severn Street	St Albans
9 Severn Street	St Albans
1 Severn Street	St Albans
127 Westminster Street	St Albans
123 Westminster Street	St Albans
66 Mersey Street	St Albans
74 Mersey Street	St Albans
74 Mersey Street	St Albans
78 Mersey Street	St Albans
80 Mersey Street	St Albans
84 Mersey Street	St Albans
86 Mersey Street	St Albans
90 Mersey Street	St Albans
90 Mersey Street	St Albans
96 Mersey Street	St Albans
98 Mersey Street	St Albans
102 Mersey Street	St Albans
106 Mersey Street	St Albans
110 Mersey Street	St Albans
114 Mersey Street	St Albans
116 Mersey Street	St Albans
120 Mersey Street	St Albans
122 Mersey Street	St Albans
122 Mersey Street	St Albans
1/124 Mersey Street	St Albans
98 Malvern Street	St Albans
100 Malvern Street	St Albans
104 Malvern Street	St Albans
51 Severn Street	St Albans
2/51 Severn Street	St Albans
47 Severn Street	St Albans

45 Severn Street	St Albans
43 Severn Street	St Albans
41 Severn Street	St Albans
39 Severn Street	St Albans
39B Severn Street	St Albans
35 Severn Street	St Albans
31 Severn Street	St Albans
2/43 Dee Street	St Albans
2/43 Dee Street	St Albans
93 Malvern Street	St Albans
128 Mersey Street	St Albans
130 Mersey Street	St Albans
136 Mersey Street	St Albans
138 Mersey Street	St Albans
142 Mersey Street	St Albans
144 Mersey Street	St Albans
1/148 Mersey Street	St Albans
2/148 Mersey Street	St Albans
2/148 Mersey Street	St Albans
152 Mersey Street	St Albans
278 Innes Road	St Albans
280 Innes Road	St Albans
81 Severn Street	St Albans
81 Severn Street	St Albans
1/79 Severn Street	St Albans
2/79 Severn Street	St Albans
77 Severn Street	St Albans
73 Severn Street	St Albans
71 Severn Street	St Albans
67 Severn Street	St Albans
63 Severn Street	St Albans
63 Severn Street	St Albans
61 Severn Street	St Albans
64 Severn Street	St Albans
64 Severn Street	St Albans
66 Severn Street	St Albans
68 Severn Street	St Albans
72 Severn Street	St Albans
74 Severn Street	St Albans
78 Severn Street	St Albans
80 Severn Street	St Albans
288 Innes Road	St Albans
112 Malvern Street	St Albans
69F Dee Street	St Albans
30 Severn Street	St Albans

32 Severn Street	St Albans
36 Severn Street	St Albans
38 Severn Street	St Albans
42 Severn Street	St Albans
46 Severn Street	St Albans
50 Severn Street	St Albans
54 Severn Street	St Albans
58 Severn Street	St Albans
60 Severn Street	St Albans
2 Severn Street	St Albans
12 Severn Street	St Albans
14 Severn Street	St Albans
16 Severn Street	St Albans
18 Severn Street	St Albans
22 Severn Street	St Albans
24 Severn Street	St Albans
26 Severn Street	St Albans
26 Severn Street	St Albans
64 Dee Street	St Albans
64 Dee Street	St Albans
131 Francis Avenue	St Albans
125 Francis Avenue	St Albans
123 Francis Avenue	St Albans
123 Francis Avenue	St Albans
121 Francis Avenue	St Albans
119 Francis Avenue	St Albans
117 Francis Avenue	St Albans
115 Francis Avenue	St Albans
115 Francis Avenue	St Albans
111 Francis Avenue	St Albans
109 Francis Avenue	St Albans
193 Westminster Street	St Albans
193 Westminster Street	St Albans
205 Westminster Street	St Albans
108 Francis Avenue	St Albans
110 Francis Avenue	St Albans
114 Francis Avenue	St Albans
116 Francis Avenue	St Albans
116 Francis Avenue	St Albans
118 Francis Avenue	St Albans
120 Francis Avenue	St Albans
122 Francis Avenue	St Albans
124 Francis Avenue	St Albans
126 Francis Avenue	St Albans
128 Francis Avenue	St Albans

132 Francis Avenue	St Albans
99 Francis Avenue	St Albans
91 Francis Avenue	St Albans
2/91 Francis Avenue	St Albans
2/91 Francis Avenue	St Albans
2/91 Francis Avenue	St Albans
87 Francis Avenue	St Albans
85 Francis Avenue	St Albans
77 Francis Avenue	St Albans
77 Francis Avenue	St Albans
75 Francis Avenue	St Albans
75 Francis Avenue	St Albans
69 Francis Avenue	St Albans
67 Francis Avenue	St Albans
65 Francis Avenue	St Albans
63 Francis Avenue	St Albans
63 Francis Avenue	St Albans
57 Francis Avenue	St Albans
55 Francis Avenue	St Albans
53 Francis Avenue	St Albans
45 Francis Avenue	St Albans
43 Francis Avenue	St Albans
41 Francis Avenue	St Albans
37 Francis Avenue	St Albans
35 Francis Avenue	St Albans
31 Francis Avenue	St Albans
27 Francis Avenue	St Albans
1/25 Francis Avenue	St Albans
1/25 Francis Avenue	St Albans
1/25 Francis Avenue	St Albans
2/25 Francis Avenue	St Albans
21 Francis Avenue	St Albans
19 Francis Avenue	St Albans
19 Francis Avenue	St Albans
11 Francis Avenue	St Albans
7 Francis Avenue	St Albans
3 Francis Avenue	St Albans
88 Francis Avenue	St Albans
8 Francis Avenue	St Albans
10 Francis Avenue	St Albans
1/14 Francis Avenue	St Albans
1/14 Francis Avenue	St Albans
14 Francis Avenue	St Albans
16 Francis Avenue	St Albans
20 Francis Avenue	St Albans

20 Francis Avenue	St Albans
26 Francis Avenue	St Albans
30 Francis Avenue	St Albans
34 Francis Avenue	St Albans
38 Francis Avenue	St Albans
40 Francis Avenue	St Albans
42 Francis Avenue	St Albans
42 Francis Avenue	St Albans
42A Francis Avenue	St Albans
44 Francis Avenue	St Albans
44 Francis Avenue	St Albans
46 Francis Avenue	St Albans
50 Francis Avenue	St Albans
52 Francis Avenue	St Albans
54 Francis Avenue	St Albans
2/54 Francis Avenue	St Albans
56 Francis Avenue	St Albans
56 Francis Avenue	St Albans
60 Francis Avenue	St Albans
60 Francis Avenue	St Albans
62 Francis Avenue	St Albans
1/64 Francis Avenue	St Albans
2/64 Francis Avenue	St Albans
68 Francis Avenue	St Albans
70 Francis Avenue	St Albans
72 Francis Avenue	St Albans
74 Francis Avenue	St Albans
74 Francis Avenue	St Albans
2/74 Francis Avenue	St Albans
1/78 Francis Avenue	St Albans
2/78 Francis Avenue	St Albans
82 Francis Avenue	St Albans
84 Francis Avenue	St Albans
77 Ranfurly Street	St Albans
115 Ranfurly Street	St Albans
111 Ranfurly Street	St Albans
105 Ranfurly Street	St Albans
103 Ranfurly Street	St Albans
101 Ranfurly Street	St Albans
101 Ranfurly Street	St Albans
99 Ranfurly Street	St Albans
97 Ranfurly Street	St Albans
95 Ranfurly Street	St Albans
93 Ranfurly Street	St Albans
85 Ranfurly Street	St Albans

120 Springfield Road	St Albans
120 Springfield Road	St Albans
124 Springfield Road	St Albans
82A Ranfurly Street	St Albans
82B Ranfurly Street	St Albans
82C Ranfurly Street	St Albans
82D Ranfurly Street	St Albans
84 Ranfurly Street	St Albans
84 Ranfurly Street	St Albans
88 Ranfurly Street	St Albans
90 Ranfurly Street	St Albans
94 Ranfurly Street	St Albans
98 Ranfurly Street	St Albans
100 Ranfurly Street	St Albans
102 Ranfurly Street	St Albans
104 Ranfurly Street	St Albans
125 Caledonian Road	St Albans
117 Caledonian Road	St Albans
119 Caledonian Road	St Albans
121 Caledonian Road	St Albans
114 Ranfurly Street	St Albans
112 Ranfurly Street	St Albans
110 Ranfurly Street	St Albans
29 Averill Street	Richmond
27 Averill Street	Richmond
96 Petrie Street	Richmond
102 Petrie Street	Richmond
104 Petrie Street	Richmond
108 Petrie Street	Richmond
112 Petrie Street	Richmond
116 Petrie Street	Richmond
120 Petrie Street	Richmond
122 Petrie Street	Richmond
128 Petrie Street	Richmond
130 Petrie Street	Richmond
134 Petrie Street	Richmond
138 Petrie Street	Richmond
140 Petrie Street	Richmond
1/142 Petrie Street	Richmond
1/142 Petrie Street	Richmond
2/142 Petrie Street	Richmond
160A Petrie Street	Richmond
160 Petrie Street	Richmond
160 Petrie Street	Richmond
162 Petrie Street	Richmond

166 Petrie Street	Richmond
170 Petrie Street	Richmond
174 Petrie Street	Richmond
178 Petrie Street	Richmond
180 Petrie Street	Richmond
182 Petrie Street	Richmond
186 Petrie Street	Richmond
186 Petrie Street	Richmond
190 Petrie Street	Richmond
190 Petrie Street	Richmond
59 Warden Street	Richmond
57 Warden Street	Richmond
55 Warden Street	Richmond
150 Stapletons Road	Richmond
152 Stapletons Road	Richmond
154 Stapletons Road	Richmond
160 Stapletons Road	Richmond
164 Stapletons Road	Richmond
164 Stapletons Road	Richmond
164 Stapletons Road	Richmond
168 Stapletons Road	Richmond
172 Stapletons Road	Richmond
176 Stapletons Road	Richmond
178 Stapletons Road	Richmond
182 Stapletons Road	Richmond
182 Stapletons Road	Richmond
184 Stapletons Road	Richmond
186 Stapletons Road	Richmond
186 Stapletons Road	Richmond
24 Shirley Road	Richmond
177 Petrie Street	Richmond
177 Petrie Street	Richmond
175 Petrie Street	Richmond
175 Petrie Street	Richmond
173 Petrie Street	Richmond
171 Petrie Street	Richmond
169 Petrie Street	Richmond
1/165 Petrie Street	Richmond
2/165 Petrie Street	Richmond
2/165 Petrie Street	Richmond
2/165 Petrie Street	Richmond
1/161 Petrie Street	Richmond
2/161 Petrie Street	Richmond
1/157 Petrie Street	Richmond
2/157 Petrie Street	Richmond

153 Petrie Street	Richmond
151 Petrie Street	Richmond
2/63 Warden Street	Richmond
15 Julius Terrace	Richmond
2/169 Stapletons Road	Richmond
13 Julius Terrace	Richmond
11 Julius Terrace	Richmond
9 Julius Terrace	Richmond
7 Julius Terrace	Richmond
62 Chancellor Street	Richmond
64 Chancellor Street	Richmond
66 Chancellor Street	Richmond
70 Chancellor Street	Richmond
72 Chancellor Street	Richmond
72 Chancellor Street	Richmond
74 Chancellor Street	Richmond
74 Chancellor Street	Richmond
173 Stapletons Road	Richmond
173 Stapletons Road	Richmond
22 Shirley Road	Richmond
175 Stapletons Road	Richmond
48 Chancellor Street	Richmond
1/50 Chancellor Street	Richmond
2/50 Chancellor Street	Richmond
52 Chancellor Street	Richmond
54 Chancellor Street	Richmond
58 Chancellor Street	Richmond
58 Chancellor Street	Richmond
60 Chancellor Street	Richmond
12 Julius Terrace	Richmond
14 Julius Terrace	Richmond
167 Stapletons Road	Richmond
167A Stapletons Road	Richmond
163 Stapletons Road	Richmond
153 Stapletons Road	Richmond
37 Warden Street	Richmond
1/25 Warden Street	Richmond
2/25 Warden Street	Richmond
138 Slater Street	Richmond
140 Slater Street	Richmond
140 Slater Street	Richmond
142 Slater Street	Richmond
150 Slater Street	Richmond
152 Slater Street	Richmond
154 Slater Street	Richmond

156 Slater Street	Richmond
53 Chancellor Street	Richmond
45 Chancellor Street	Richmond
41 Chancellor Street	Richmond
41 Chancellor Street	Richmond
11 Warden Street	Richmond
1/149 Slater Street	Richmond
2/149 Slater Street	Richmond
145 Slater Street	Richmond
143 Slater Street	Richmond
141 Slater Street	Richmond
137 Slater Street	Richmond
133 Slater Street	Richmond
131 Slater Street	Richmond
10 Warden Street	Richmond
129 Slater Street	Richmond
129 Slater Street	Richmond
123 Slater Street	Richmond
119 Slater Street	Richmond
115 Slater Street	Richmond
113 Slater Street	Richmond
1/111 Slater Street	Richmond
2/111 Slater Street	Richmond
107 Slater Street	Richmond
107 Slater Street	Richmond
107 Slater Street	Richmond
1/105 Slater Street	Richmond
2/105 Slater Street	Richmond
2/105 Slater Street	Richmond
101 Slater Street	Richmond
95 Slater Street	Richmond
93 Slater Street	Richmond
93 Slater Street	Richmond
31 Guild Street	Richmond
98 Slater Street	Richmond
100 Slater Street	Richmond
102 Slater Street	Richmond
106 Slater Street	Richmond
110 Slater Street	Richmond
114 Slater Street	Richmond
116 Slater Street	Richmond
120 Slater Street	Richmond
122 Slater Street	Richmond
122 Slater Street	Richmond
126 Slater Street	Richmond

128 Slater Street	Richmond
132 Slater Street	Richmond
134 Slater Street	Richmond
136 Slater Street	Richmond
1/30 Warden Street	Richmond
1/30 Warden Street	Richmond
2/30 Warden Street	Richmond
2/30 Warden Street	Richmond
32 Warden Street	Richmond
37 Chancellor Street	Richmond
35 Chancellor Street	Richmond
33 Chancellor Street	Richmond
31 Chancellor Street	Richmond
27 Chancellor Street	Richmond
27 Chancellor Street	Richmond
23 Chancellor Street	Richmond
17 Chancellor Street	Richmond
15 Chancellor Street	Richmond
9 Chancellor Street	Richmond
5 Chancellor Street	Richmond
1 Chancellor Street	Richmond
2 Chancellor Street	Richmond
1/4 Chancellor Street	Richmond
2/4 Chancellor Street	Richmond
6 Chancellor Street	Richmond
123 Stapletons Road	Richmond
18 Chancellor Street	Richmond
22 Chancellor Street	Richmond
22 Chancellor Street	Richmond
24 Chancellor Street	Richmond
28 Chancellor Street	Richmond
28 Chancellor Street	Richmond
30 Chancellor Street	Richmond
34 Chancellor Street	Richmond
36 Chancellor Street	Richmond
44 Chancellor Street	Richmond
38 Warden Street	Richmond
40 Warden Street	Richmond
21 Averill Street	Richmond
101 Petrie Street	Richmond
17 Averill Street	Richmond
15 Averill Street	Richmond
11 Averill Street	Richmond
11 Averill Street	Richmond
9 Averill Street	Richmond

9 Averill Street	Richmond
7 Averill Street	Richmond
7 Averill Street	Richmond
1 Averill Street	Richmond
1 Averill Street	Richmond
1A Averill Street	Richmond
98 Stapletons Road	Richmond
102 Stapletons Road	Richmond
102 Stapletons Road	Richmond
110 Stapletons Road	Richmond
110 Stapletons Road	Richmond
114 Stapletons Road	Richmond
116 Stapletons Road	Richmond
118 Stapletons Road	Richmond
122 Stapletons Road	Richmond
124 Stapletons Road	Richmond
126 Stapletons Road	Richmond
128 Stapletons Road	Richmond
134 Stapletons Road	Richmond
134A Stapletons Road	Richmond
136 Stapletons Road	Richmond
138 Stapletons Road	Richmond
138 Stapletons Road	Richmond
54 Warden Street	Richmond
56 Warden Street	Richmond
56 Warden Street	Richmond
62 Warden Street	Richmond
66 Warden Street	Richmond
147 Petrie Street	Richmond
1/137 Petrie Street	Richmond
2/137 Petrie Street	Richmond
135 Petrie Street	Richmond
131 Petrie Street	Richmond
131 Petrie Street	Richmond
131 Petrie Street	Richmond
123 Petrie Street	Richmond
119 Petrie Street	Richmond
115 Petrie Street	Richmond
113 Petrie Street	Richmond
111 Petrie Street	Richmond
109 Petrie Street	Richmond
105 Petrie Street	Richmond
103 Petrie Street	Richmond
56 Petrie Street	Richmond
60 Petrie Street	Richmond

62 Petrie Street	Richmond
64 Petrie Street	Richmond
74 Petrie Street	Richmond
74 Petrie Street	Richmond
78 Petrie Street	Richmond
78 Petrie Street	Richmond
82 Petrie Street	Richmond
86 Petrie Street	Richmond
2/86 Petrie Street	Richmond
88 Petrie Street	Richmond
20 Averill Street	Richmond
15 Randall Street	Richmond
11 Randall Street	Richmond
9 Randall Street	Richmond
48 Stapletons Road	Richmond
52 Stapletons Road	Richmond
58 Stapletons Road	Richmond
62 Stapletons Road	Richmond
62 Stapletons Road	Richmond
64 Stapletons Road	Richmond
68 Stapletons Road	Richmond
68 Stapletons Road	Richmond
72 Stapletons Road	Richmond
70 Stapletons Road	Richmond
70A Stapletons Road	Richmond
74 Stapletons Road	Richmond
8 Averill Street	Richmond
10 Averill Street	Richmond
12 Averill Street	Richmond
16 Averill Street	Richmond
79 Petrie Street	Richmond
71 Petrie Street	Richmond
59 Petrie Street	Richmond
69 Stapletons Road	Richmond
51 Dudley Street	Richmond
47 Dudley Street	Richmond
43 Dudley Street	Richmond
41 Dudley Street	Richmond
39 Dudley Street	Richmond
35 Dudley Street	Richmond
33 Dudley Street	Richmond
29 Dudley Street	Richmond
29 Dudley Street	Richmond
27 Dudley Street	Richmond
25 Dudley Street	Richmond

66 Slater Street	Richmond
66 Slater Street	Richmond
68 Slater Street	Richmond
76 Slater Street	Richmond
78 Slater Street	Richmond
78 Slater Street	Richmond
80 Slater Street	Richmond
84 Slater Street	Richmond
86 Slater Street	Richmond
1/88 Slater Street	Richmond
1/88 Slater Street	Richmond
2/88 Slater Street	Richmond
92 Slater Street	Richmond
96 Slater Street	Richmond
30 Guild Street	Richmond
42 Guild Street	Richmond
8 Guild Street	Richmond
10 Guild Street	Richmond
12 Guild Street	Richmond
91 Slater Street	Richmond
89 Slater Street	Richmond
79 Slater Street	Richmond
75 Slater Street	Richmond
71 Slater Street	Richmond
67 Slater Street	Richmond
69 Slater Street	Richmond
69A Slater Street	Richmond
65 Slater Street	Richmond
63 Slater Street	Richmond
59 Slater Street	Richmond
1 Slater Street	Richmond
3 Slater Street	Richmond
4 Dudley Street	Richmond
8 Dudley Street	Richmond
10 Dudley Street	Richmond
57 Slater Street	Richmond
53 Slater Street	Richmond
51 Slater Street	Richmond
47 Slater Street	Richmond
45 Slater Street	Richmond
41 Slater Street	Richmond
37 Slater Street	Richmond
35 Slater Street	Richmond
31 Slater Street	Richmond
1/29 Slater Street	Richmond

2/29 Slater Street	Richmond
2/29 Slater Street	Richmond
25 Slater Street	Richmond
21 Slater Street	Richmond
17 Slater Street	Richmond
15 Slater Street	Richmond
11 Slater Street	Richmond
11 Slater Street	Richmond
9 Slater Street	Richmond
5 Slater Street	Richmond
43 North Avon Road	Richmond
41 North Avon Road	Richmond
31 North Avon Road	Richmond
2 Slater Street	Richmond
4 Slater Street	Richmond
8 Slater Street	Richmond
12 Slater Street	Richmond
14 Slater Street	Richmond
16 Slater Street	Richmond
20 Slater Street	Richmond
24 Slater Street	Richmond
1/28 Slater Street	Richmond
2/28 Slater Street	Richmond
1/32 Slater Street	Richmond
34 Slater Street	Richmond
36 Slater Street	Richmond
2/36A Slater Street	Richmond
40 Slater Street	Richmond
42 Slater Street	Richmond
46 Slater Street	Richmond
54 Slater Street	Richmond
58 Slater Street	Richmond
62 Slater Street	Richmond
30E Dudley Street	Richmond
30 Dudley Street	Richmond
32 Dudley Street	Richmond
34 Dudley Street	Richmond
34 Dudley Street	Richmond
57 Nicholls Street	Richmond
55 Nicholls Street	Richmond
1/53 Nicholls Street	Richmond
2/53 Nicholls Street	Richmond
51 Nicholls Street	Richmond
51A Nicholls Street	Richmond
51A Nicholls Street	Richmond

49 Nicholls Street	Richmond
47 Nicholls Street	Richmond
2/47 Nicholls Street	Richmond
45 Nicholls Street	Richmond
1/41 Nicholls Street	Richmond
39B Nicholls Street	Richmond
1/37 Nicholls Street	Richmond
1/37 Nicholls Street	Richmond
39A Nicholls Street	Richmond
39A Nicholls Street	Richmond
1/35 Nicholls Street	Richmond
2/35 Nicholls Street	Richmond
31 Nicholls Street	Richmond
27 Nicholls Street	Richmond
25 Nicholls Street	Richmond
25 Nicholls Street	Richmond
23 Nicholls Street	Richmond
17 Nicholls Street	Richmond
1/9 Nicholls Street	Richmond
1/9 Nicholls Street	Richmond
2/9 Nicholls Street	Richmond
45 North Avon Road	Richmond
51 North Avon Road	Richmond
8 Nicholls Street	Richmond
10 Nicholls Street	Richmond
14 Nicholls Street	Richmond
16 Nicholls Street	Richmond
2/16A Nicholls Street	Richmond
1/20 Nicholls Street	Richmond
2/20 Nicholls Street	Richmond
26 Nicholls Street	Richmond
28 Nicholls Street	Richmond
28A Nicholls Street	Richmond
28A Nicholls Street	Richmond
30 Nicholls Street	Richmond
32 Nicholls Street	Richmond
34 Nicholls Street	Richmond
1/36 Nicholls Street	Richmond
1/36 Nicholls Street	Richmond
2/36 Nicholls Street	Richmond
40 Nicholls Street	Richmond
44 Nicholls Street	Richmond
44 Nicholls Street	Richmond
48 Nicholls Street	Richmond
50 Nicholls Street	Richmond

54 Nicholls Street	Richmond
58 Nicholls Street	Richmond
60 Nicholls Street	Richmond
50 Dudley Street	Richmond
52 Dudley Street	Richmond
52 Dudley Street	Richmond
54 Dudley Street	Richmond
56 Dudley Street	Richmond
56 Dudley Street	Richmond
60 Dudley Street	Richmond
57 Stapletons Road	Richmond
53 Stapletons Road	Richmond
55 Stapletons Road	Richmond
55 Stapletons Road	Richmond
51 Stapletons Road	Richmond
47 Stapletons Road	Richmond
45 Stapletons Road	Richmond
41 Stapletons Road	Richmond
41 Stapletons Road	Richmond
37 Stapletons Road	Richmond
37 Stapletons Road	Richmond
35 Stapletons Road	Richmond
29 Stapletons Road	Richmond
31 Stapletons Road	Richmond
27 Stapletons Road	Richmond
23 Stapletons Road	Richmond
23 Stapletons Road	Richmond
23 Stapletons Road	Richmond
21 Stapletons Road	Richmond
19 Stapletons Road	Richmond
19A Stapletons Road	Richmond
7 Stapletons Road	Richmond
7A Stapletons Road	Richmond
89 North Avon Road	Richmond
14 Stapletons Road	Richmond
16 Stapletons Road	Richmond
20 Stapletons Road	Richmond
1/24 Stapletons Road	Richmond
2/24 Stapletons Road	Richmond
1/28 Stapletons Road	Richmond
1/28 Stapletons Road	Richmond
2/28 Stapletons Road	Richmond
32 Stapletons Road	Richmond
36 Stapletons Road	Richmond
40 Stapletons Road	Richmond

40 Stapletons Road	Richmond
44 Stapletons Road	Richmond
46 Stapletons Road	Richmond
6 Randall Street	Richmond
10 Randall Street	Richmond
14 Randall Street	Richmond
16 Randall Street	Richmond
39 Petrie Street	Richmond
1/37 Petrie Street	Richmond
2/37 Petrie Street	Richmond
33 Petrie Street	Richmond
29 Petrie Street	Richmond
31 Petrie Street	Richmond
25 Petrie Street	Richmond
21A Petrie Street	Richmond
21A Petrie Street	Richmond
21B Petrie Street	Richmond
17 Petrie Street	Richmond
15 Petrie Street	Richmond
15A Petrie Street	Richmond
11 Petrie Street	Richmond
12 Petrie Street	Richmond
20 Petrie Street	Richmond
20 Petrie Street	Richmond
24 Petrie Street	Richmond
28 Petrie Street	Richmond
28 Petrie Street	Richmond
32 Petrie Street	Richmond
36 Petrie Street	Richmond
40 Petrie Street	Richmond
42 Petrie Street	Richmond
44 Petrie Street	Richmond
48 Petrie Street	Richmond
18 Randall Street	Richmond
29 Elm Grove	Linwood
27 Elm Grove	Linwood
25 Elm Grove	Linwood
25A Elm Grove	Linwood
21 Elm Grove	Linwood
15 Elm Grove	Linwood
11 Elm Grove	Linwood
7 Elm Grove	Linwood
212 Fitzgerald Avenue	Linwood
35 Hanmer Street	Linwood
1/31 Hanmer Street	Linwood

2/31 Hanmer Street	Linwood
29 Hanmer Street	Linwood
25 Hanmer Street	Linwood
23 Hanmer Street	Linwood
208 Fitzgerald Avenue	Linwood
208 Fitzgerald Avenue	Linwood
6 Elm Grove	Linwood
12 Elm Grove	Linwood
30 Elm Grove	Linwood
17 Hanmer Street	Linwood
11 Hanmer Street	Linwood
7 Hanmer Street	Linwood
7 Hanmer Street	Linwood
5 Hanmer Street	Linwood
34 Gilby Street	Linwood
361 Armagh Street	Linwood
359 Armagh Street	Linwood
2/353 Armagh Street	Linwood
357A Armagh Street	Linwood
6 Hanmer Street	Linwood
8 Hanmer Street	Linwood
10 Hanmer Street	Linwood
14 Hanmer Street	Linwood
16 Hanmer Street	Linwood
18 Hanmer Street	Linwood
22 Hanmer Street	Linwood
24 Hanmer Street	Linwood
26 Hanmer Street	Linwood
28 Hanmer Street	Linwood
28 Hanmer Street	Linwood
30 Hanmer Street	Linwood
34 Hanmer Street	Linwood
36 Hanmer Street	Linwood
40 Hanmer Street	Linwood
49 Gilby Street	Linwood
47 Gilby Street	Linwood
39 Gilby Street	Linwood
35 Gilby Street	Linwood
33 Gilby Street	Linwood
29 Fisher Avenue	Beckenham
27 Fisher Avenue	Beckenham
25 Fisher Avenue	Beckenham
92 Colombo Street	Beckenham
7 Fisher Avenue	Beckenham
97 Fisher Avenue	Beckenham

95 Fisher Avenue	Beckenham
91 Fisher Avenue	Beckenham
81 Fisher Avenue	Beckenham
75 Fisher Avenue	Beckenham
75 Fisher Avenue	Beckenham
73 Fisher Avenue	Beckenham
73 Fisher Avenue	Beckenham
71 Fisher Avenue	Beckenham
67 Fisher Avenue	Beckenham
63 Fisher Avenue	Beckenham
59 Fisher Avenue	Beckenham
59 Fisher Avenue	Beckenham
55 Fisher Avenue	Beckenham
53 Fisher Avenue	Beckenham
49 Fisher Avenue	Beckenham
47 Fisher Avenue	Beckenham
43 Fisher Avenue	Beckenham
145 Fisher Avenue	Beckenham
137 Fisher Avenue	Beckenham
137 Fisher Avenue	Beckenham
133 Fisher Avenue	Beckenham
129 Fisher Avenue	Beckenham
129 Fisher Avenue	Beckenham
123 Fisher Avenue	Beckenham
127 Fisher Avenue	Beckenham
121 Fisher Avenue	Beckenham
117 Fisher Avenue	Beckenham
113A Fisher Avenue	Beckenham
113B Fisher Avenue	Beckenham
105 Fisher Avenue	Beckenham
101 Fisher Avenue	Beckenham
235 Eastern Terrace	Beckenham
233 Eastern Terrace	Beckenham
147 Fisher Avenue	Beckenham
65 Sandwich Road	Beckenham
63 Sandwich Road	Beckenham
63 Sandwich Road	Beckenham
61 Sandwich Road	Beckenham
57 Sandwich Road	Beckenham
2 Norwood Street	Beckenham
2 Norwood Street	Beckenham
57E Sandwich Road	Beckenham
4 Norwood Street	Beckenham
6 Norwood Street	Beckenham
10 Norwood Street	Beckenham

1/16 Norwood Street	Beckenham
1/16 Norwood Street	Beckenham
2/16 Norwood Street	Beckenham
26 Norwood Street	Beckenham
30 Norwood Street	Beckenham
34 Norwood Street	Beckenham
1/38 Norwood Street	Beckenham
2/38 Norwood Street	Beckenham
40 Norwood Street	Beckenham
46 Norwood Street	Beckenham
46A Norwood Street	Beckenham
44 Norwood Street	Beckenham
1/48 Norwood Street	Beckenham
1/48 Norwood Street	Beckenham
48A Norwood Street	Beckenham
50 Norwood Street	Beckenham
106 Fisher Avenue	Beckenham
106 Fisher Avenue	Beckenham
112 Fisher Avenue	Beckenham
116 Fisher Avenue	Beckenham
116 Fisher Avenue	Beckenham
122A Fisher Avenue	Beckenham
126 Fisher Avenue	Beckenham
130 Fisher Avenue	Beckenham
134 Fisher Avenue	Beckenham
138 Fisher Avenue	Beckenham
142 Fisher Avenue	Beckenham
146 Fisher Avenue	Beckenham
148 Fisher Avenue	Beckenham
150 Fisher Avenue	Beckenham
150A Fisher Avenue	Beckenham
152 Fisher Avenue	Beckenham
152 Fisher Avenue	Beckenham
154A Fisher Avenue	Beckenham
154A Fisher Avenue	Beckenham
160 Fisher Avenue	Beckenham
225 Eastern Terrace	Beckenham
223 Eastern Terrace	Beckenham
223 Eastern Terrace	Beckenham
221 Eastern Terrace	Beckenham
221 Eastern Terrace	Beckenham
219 Eastern Terrace	Beckenham
217 Eastern Terrace	Beckenham
215 Eastern Terrace	Beckenham
39 Sandwich Road	Beckenham

35 Sandwich Road	Beckenham
33 Sandwich Road	Beckenham
33 Sandwich Road	Beckenham
31 Sandwich Road	Beckenham
29 Sandwich Road	Beckenham
21 Sandwich Road	Beckenham
17 Sandwich Road	Beckenham
15 Sandwich Road	Beckenham
93 Waimea Terrace	Beckenham
89 Waimea Terrace	Beckenham
1/47 Waimea Terrace	Beckenham
45 Waimea Terrace	Beckenham
45 Waimea Terrace	Beckenham
43 Waimea Terrace	Beckenham
39 Waimea Terrace	Beckenham
37 Waimea Terrace	Beckenham
25 Waimea Terrace	Beckenham
15 Waimea Terrace	Beckenham
15 Waimea Terrace	Beckenham
11 Waimea Terrace	Beckenham
9 Waimea Terrace	Beckenham
74 Colombo Street	Beckenham
74 Colombo Street	Beckenham
78 Colombo Street	Beckenham
78 Colombo Street	Beckenham
80 Colombo Street	Beckenham
80 Colombo Street	Beckenham
86 Colombo Street	Beckenham
1/88 Colombo Street	Beckenham
2/88 Colombo Street	Beckenham
8 Fisher Avenue	Beckenham
10 Fisher Avenue	Beckenham
12 Fisher Avenue	Beckenham
12E Fisher Avenue	Beckenham
28 Fisher Avenue	Beckenham
28 Fisher Avenue	Beckenham
32 Fisher Avenue	Beckenham
36 Fisher Avenue	Beckenham
2/36 Fisher Avenue	Beckenham
44 Fisher Avenue	Beckenham
42 Fisher Avenue	Beckenham
42 Fisher Avenue	Beckenham
48 Fisher Avenue	Beckenham
52 Fisher Avenue	Beckenham
56 Fisher Avenue	Beckenham

58 Fisher Avenue	Beckenham
1/60 Fisher Avenue	Beckenham
1/60 Fisher Avenue	Beckenham
2/60 Fisher Avenue	Beckenham
64 Fisher Avenue	Beckenham
68 Fisher Avenue	Beckenham
72 Fisher Avenue	Beckenham
76 Fisher Avenue	Beckenham
80 Fisher Avenue	Beckenham
80 Fisher Avenue	Beckenham
80 Fisher Avenue	Beckenham
84 Fisher Avenue	Beckenham
88 Fisher Avenue	Beckenham
92 Fisher Avenue	Beckenham
104 Fisher Avenue	Beckenham
104 Fisher Avenue	Beckenham
55E Norwood Street	Beckenham
53 Norwood Street	Beckenham
49 Norwood Street	Beckenham
45 Norwood Street	Beckenham
45 Norwood Street	Beckenham
45 Norwood Street	Beckenham
41 Norwood Street	Beckenham
37 Norwood Street	Beckenham
33 Norwood Street	Beckenham
29 Norwood Street	Beckenham
1/23 Norwood Street	Beckenham
1/21 Norwood Street	Beckenham
19 Norwood Street	Beckenham
11A Norwood Street	Beckenham
11 Norwood Street	Beckenham
7 Norwood Street	Beckenham
7A Norwood Street	Beckenham
1/1 Norwood Street	Beckenham
1/1 Norwood Street	Beckenham
2/1 Norwood Street	Beckenham
33 Martin Avenue	Beckenham
27 Martin Avenue	Beckenham
21 Martin Avenue	Beckenham
19 Martin Avenue	Beckenham
19 Martin Avenue	Beckenham
17 Martin Avenue	Beckenham
17 Martin Avenue	Beckenham
15 Martin Avenue	Beckenham
15 Martin Avenue	Beckenham

15 Martin Avenue	Beckenham
13 Martin Avenue	Beckenham
11 Martin Avenue	Beckenham
9 Martin Avenue	Beckenham
9 Martin Avenue	Beckenham
111 Waimea Terrace	Beckenham
101 Waimea Terrace	Beckenham
99 Waimea Terrace	Beckenham
99 Waimea Terrace	Beckenham
6 Sandwich Road	Beckenham
6 Sandwich Road	Beckenham
6 Sandwich Road	Beckenham
10 Sandwich Road	Beckenham
12 Sandwich Road	Beckenham
14 Sandwich Road	Beckenham
16 Sandwich Road	Beckenham
18 Sandwich Road	Beckenham
20 Sandwich Road	Beckenham
20 Sandwich Road	Beckenham
133 Birdwood Avenue	Beckenham
131 Birdwood Avenue	Beckenham
129 Birdwood Avenue	Beckenham
125 Birdwood Avenue	Beckenham
121 Birdwood Avenue	Beckenham
121 Birdwood Avenue	Beckenham
93 Martin Avenue	Beckenham
91 Martin Avenue	Beckenham
89 Martin Avenue	Beckenham
87 Martin Avenue	Beckenham
85 Martin Avenue	Beckenham
83 Martin Avenue	Beckenham
79 Martin Avenue	Beckenham
77 Martin Avenue	Beckenham
73 Martin Avenue	Beckenham
71 Martin Avenue	Beckenham
71 Martin Avenue	Beckenham
69 Martin Avenue	Beckenham
65 Martin Avenue	Beckenham
63 Martin Avenue	Beckenham
59 Martin Avenue	Beckenham
57 Martin Avenue	Beckenham
53 Martin Avenue	Beckenham
51 Martin Avenue	Beckenham
1/126 Birdwood Avenue	Beckenham
49 Martin Avenue	Beckenham

49 Martin Avenue	Beckenham
128 Birdwood Avenue	Beckenham
128 Birdwood Avenue	Beckenham
130 Birdwood Avenue	Beckenham
130A Birdwood Avenue	Beckenham
132 Birdwood Avenue	Beckenham
132 Birdwood Avenue	Beckenham
40 Sandwich Road	Beckenham
40 Sandwich Road	Beckenham
46 Sandwich Road	Beckenham
48 Sandwich Road	Beckenham
50 Sandwich Road	Beckenham
52 Sandwich Road	Beckenham
54 Sandwich Road	Beckenham
56 Sandwich Road	Beckenham
60 Sandwich Road	Beckenham
64 Sandwich Road	Beckenham
66 Sandwich Road	Beckenham
70 Sandwich Road	Beckenham
72 Sandwich Road	Beckenham
74 Sandwich Road	Beckenham
76 Sandwich Road	Beckenham
76 Sandwich Road	Beckenham
80 Sandwich Road	Beckenham
82 Sandwich Road	Beckenham
84 Sandwich Road	Beckenham
84 Sandwich Road	Beckenham
86 Sandwich Road	Beckenham
86 Sandwich Road	Beckenham
88 Sandwich Road	Beckenham
92 Sandwich Road	Beckenham
155 Eastern Terrace	Beckenham
155 Eastern Terrace	Beckenham
153 Eastern Terrace	Beckenham
151 Eastern Terrace	Beckenham
151 Eastern Terrace	Beckenham
149 Eastern Terrace	Beckenham
119 Malcolm Avenue	Beckenham
117 Malcolm Avenue	Beckenham
115 Malcolm Avenue	Beckenham
113 Malcolm Avenue	Beckenham
111 Malcolm Avenue	Beckenham
111 Malcolm Avenue	Beckenham
109 Malcolm Avenue	Beckenham
107 Malcolm Avenue	Beckenham

105 Malcolm Avenue	Beckenham
103 Malcolm Avenue	Beckenham
101 Malcolm Avenue	Beckenham
99 Malcolm Avenue	Beckenham
1/97 Malcolm Avenue	Beckenham
2/97 Malcolm Avenue	Beckenham
89 Malcolm Avenue	Beckenham
87 Malcolm Avenue	Beckenham
85 Malcolm Avenue	Beckenham
85 Malcolm Avenue	Beckenham
112 Birdwood Avenue	Beckenham
114 Birdwood Avenue	Beckenham
116 Birdwood Avenue	Beckenham
50 Martin Avenue	Beckenham
54 Martin Avenue	Beckenham
58 Martin Avenue	Beckenham
1/66 Martin Avenue	Beckenham
1/66 Martin Avenue	Beckenham
2/66 Martin Avenue	Beckenham
68 Martin Avenue	Beckenham
70 Martin Avenue	Beckenham
70 Martin Avenue	Beckenham
78 Martin Avenue	Beckenham
80 Martin Avenue	Beckenham
82 Martin Avenue	Beckenham
84 Martin Avenue	Beckenham
88 Martin Avenue	Beckenham
1/90 Martin Avenue	Beckenham
2/90 Martin Avenue	Beckenham
92 Martin Avenue	Beckenham
94 Martin Avenue	Beckenham
96 Martin Avenue	Beckenham
139 Eastern Terrace	Beckenham
139 Eastern Terrace	Beckenham
139 Eastern Terrace	Beckenham
137 Eastern Terrace	Beckenham
137 Eastern Terrace	Beckenham
61 Malcolm Avenue	Beckenham
57 Malcolm Avenue	Beckenham
53 Malcolm Avenue	Beckenham
51 Malcolm Avenue	Beckenham
49 Malcolm Avenue	Beckenham
1/45 Malcolm Avenue	Beckenham
2/45 Malcolm Avenue	Beckenham
41 Malcolm Avenue	Beckenham

39 Malcolm Avenue	Beckenham
37 Malcolm Avenue	Beckenham
29 Malcolm Avenue	Beckenham
31 Malcolm Avenue	Beckenham
125 Waimea Terrace	Beckenham
123 Waimea Terrace	Beckenham
119 Waimea Terrace	Beckenham
117 Waimea Terrace	Beckenham
12 Martin Avenue	Beckenham
14 Martin Avenue	Beckenham
16 Martin Avenue	Beckenham
20 Martin Avenue	Beckenham
24 Martin Avenue	Beckenham
28 Martin Avenue	Beckenham
30 Martin Avenue	Beckenham
32 Martin Avenue	Beckenham
34 Martin Avenue	Beckenham
38 Martin Avenue	Beckenham
38 Martin Avenue	Beckenham
36 Martin Avenue	Beckenham
36E Martin Avenue	Beckenham
117 Birdwood Avenue	Beckenham
113 Birdwood Avenue	Beckenham
111 Birdwood Avenue	Beckenham
109 Birdwood Avenue	Beckenham
63 Malcolm Avenue	Beckenham
1/45 Corson Avenue	Beckenham
2/45 Corson Avenue	Beckenham
33 Corson Avenue	Beckenham
33 Corson Avenue	Beckenham
31 Corson Avenue	Beckenham
27 Corson Avenue	Beckenham
25 Corson Avenue	Beckenham
23 Corson Avenue	Beckenham
17 Corson Avenue	Beckenham
15 Corson Avenue	Beckenham
11 Corson Avenue	Beckenham
149 Waimea Terrace	Beckenham
3 Corson Avenue	Beckenham
145 Waimea Terrace	Beckenham
145 Waimea Terrace	Beckenham
145 Waimea Terrace	Beckenham
141 Waimea Terrace	Beckenham
139 Waimea Terrace	Beckenham
26 Malcolm Avenue	Beckenham

28 Malcolm Avenue	Beckenham
34 Malcolm Avenue	Beckenham
34 Malcolm Avenue	Beckenham
36 Malcolm Avenue	Beckenham
40 Malcolm Avenue	Beckenham
44 Malcolm Avenue	Beckenham
44 Malcolm Avenue	Beckenham
46 Malcolm Avenue	Beckenham
48 Malcolm Avenue	Beckenham
1/52 Malcolm Avenue	Beckenham
2/52 Malcolm Avenue	Beckenham
2/52 Malcolm Avenue	Beckenham
58 Malcolm Avenue	Beckenham
60 Malcolm Avenue	Beckenham
64 Malcolm Avenue	Beckenham
66 Malcolm Avenue	Beckenham
66 Malcolm Avenue	Beckenham
107 Birdwood Avenue	Beckenham
103 Birdwood Avenue	Beckenham
101 Birdwood Avenue	Beckenham
101 Birdwood Avenue	Beckenham
99 Birdwood Avenue	Beckenham
95 Birdwood Avenue	Beckenham
91 Birdwood Avenue	Beckenham
91 Birdwood Avenue	Beckenham
45E Corson Avenue	Beckenham
89 Corson Avenue	Beckenham
87 Corson Avenue	Beckenham
85 Corson Avenue	Beckenham
83 Corson Avenue	Beckenham
79 Corson Avenue	Beckenham
77 Corson Avenue	Beckenham
75 Corson Avenue	Beckenham
73 Corson Avenue	Beckenham
71 Corson Avenue	Beckenham
69 Corson Avenue	Beckenham
1/67 Corson Avenue	Beckenham
2/67 Corson Avenue	Beckenham
2/67 Corson Avenue	Beckenham
65 Corson Avenue	Beckenham
61 Corson Avenue	Beckenham
94 Birdwood Avenue	Beckenham
96 Birdwood Avenue	Beckenham
98 Birdwood Avenue	Beckenham
102 Birdwood Avenue	Beckenham

76 Malcolm Avenue	Beckenham
76 Malcolm Avenue	Beckenham
80 Malcolm Avenue	Beckenham
84 Malcolm Avenue	Beckenham
88 Malcolm Avenue	Beckenham
90 Malcolm Avenue	Beckenham
94 Malcolm Avenue	Beckenham
96 Malcolm Avenue	Beckenham
100 Malcolm Avenue	Beckenham
102 Malcolm Avenue	Beckenham
102 Malcolm Avenue	Beckenham
104 Malcolm Avenue	Beckenham
104 Malcolm Avenue	Beckenham
106 Malcolm Avenue	Beckenham
108 Malcolm Avenue	Beckenham
110 Malcolm Avenue	Beckenham
112 Malcolm Avenue	Beckenham
114 Malcolm Avenue	Beckenham
116 Malcolm Avenue	Beckenham
118 Malcolm Avenue	Beckenham
121 Eastern Terrace	Beckenham
117 Eastern Terrace	Beckenham
115 Eastern Terrace	Beckenham
49A Riverview Street	Beckenham
49B Riverview Street	Beckenham
45 Riverview Street	Beckenham
39 Riverview Street	Beckenham
37 Riverview Street	Beckenham
35 Riverview Street	Beckenham
27 Riverview Street	Beckenham
23 Riverview Street	Beckenham
21A Riverview Street	Beckenham
21 Riverview Street	Beckenham
19 Riverview Street	Beckenham
17 Riverview Street	Beckenham
15 Riverview Street	Beckenham
15 Riverview Street	Beckenham
15 Riverview Street	Beckenham
7 Riverview Street	Beckenham
171 Waimea Terrace	Beckenham
165 Waimea Terrace	Beckenham
161 Waimea Terrace	Beckenham
161 Waimea Terrace	Beckenham
155 Waimea Terrace	Beckenham
2 Corson Avenue	Beckenham

12 Corson Avenue	Beckenham
14 Corson Avenue	Beckenham
14 Corson Avenue	Beckenham
16 Corson Avenue	Beckenham
18 Corson Avenue	Beckenham
22 Corson Avenue	Beckenham
22 Corson Avenue	Beckenham
24 Corson Avenue	Beckenham
1/28 Corson Avenue	Beckenham
2/28 Corson Avenue	Beckenham
30 Corson Avenue	Beckenham
30 Corson Avenue	Beckenham
32 Corson Avenue	Beckenham
34 Corson Avenue	Beckenham
36 Corson Avenue	Beckenham
36 Corson Avenue	Beckenham
38 Corson Avenue	Beckenham
85 Birdwood Avenue	Beckenham
79 Birdwood Avenue	Beckenham
77 Birdwood Avenue	Beckenham
1/69 Birdwood Avenue	Beckenham
2/69 Birdwood Avenue	Beckenham
2/69 Birdwood Avenue	Beckenham
65 Birdwood Avenue	Beckenham
237 Waimea Terrace	Beckenham
237 Waimea Terrace	Beckenham
235 Waimea Terrace	Beckenham
233 Waimea Terrace	Beckenham
233A Waimea Terrace	Beckenham
231 Waimea Terrace	Beckenham
183 Waimea Terrace	Beckenham
181 Waimea Terrace	Beckenham
6 Riverview Street	Beckenham
6A Riverview Street	Beckenham
12 Riverview Street	Beckenham
14 Riverview Street	Beckenham
16 Riverview Street	Beckenham
16 Riverview Street	Beckenham
16A Riverview Street	Beckenham
18 Riverview Street	Beckenham
2/20 Riverview Street	Beckenham
1/20 Riverview Street	Beckenham
22 Riverview Street	Beckenham
24 Riverview Street	Beckenham
2/24 Riverview Street	Beckenham

32 Riverview Street	Beckenham
34 Riverview Street	Beckenham
36 Riverview Street	Beckenham
36 Riverview Street	Beckenham
36 Riverview Street	Beckenham
38 Riverview Street	Beckenham
1/40 Riverview Street	Beckenham
2/40 Riverview Street	Beckenham
42 Riverview Street	Beckenham
46 Riverview Street	Beckenham
48 Riverview Street	Beckenham
61 Birdwood Avenue	Beckenham
57 Birdwood Avenue	Beckenham
53 Birdwood Avenue	Beckenham
47 Birdwood Avenue	Beckenham
27 Birdwood Avenue	Beckenham
27 Birdwood Avenue	Beckenham
25 Birdwood Avenue	Beckenham
23 Birdwood Avenue	Beckenham
19 Birdwood Avenue	Beckenham
17 Birdwood Avenue	Beckenham
15 Birdwood Avenue	Beckenham
1/13 Birdwood Avenue	Beckenham
2/13 Birdwood Avenue	Beckenham
3 Birdwood Avenue	Beckenham
4 Birdwood Avenue	Beckenham
10 Birdwood Avenue	Beckenham
16 Birdwood Avenue	Beckenham
18 Birdwood Avenue	Beckenham
20 Birdwood Avenue	Beckenham
22 Birdwood Avenue	Beckenham
26 Birdwood Avenue	Beckenham
30 Birdwood Avenue	Beckenham
32 Birdwood Avenue	Beckenham
36 Birdwood Avenue	Beckenham
38 Birdwood Avenue	Beckenham
52 Birdwood Avenue	Beckenham
52 Birdwood Avenue	Beckenham
56 Birdwood Avenue	Beckenham
1/58 Birdwood Avenue	Beckenham
1/58 Birdwood Avenue	Beckenham
60 Birdwood Avenue	Beckenham
62 Birdwood Avenue	Beckenham
66A Birdwood Avenue	Beckenham
66B Birdwood Avenue	Beckenham

68 Birdwood Avenue	Beckenham
72 Birdwood Avenue	Beckenham
76 Birdwood Avenue	Beckenham
1/78 Birdwood Avenue	Beckenham
1/78 Birdwood Avenue	Beckenham
1/78 Birdwood Avenue	Beckenham
2/78 Birdwood Avenue	Beckenham
80 Birdwood Avenue	Beckenham
82 Birdwood Avenue	Beckenham
84 Birdwood Avenue	Beckenham
90 Birdwood Avenue	Beckenham
62 Corson Avenue	Beckenham
64 Corson Avenue	Beckenham
66 Corson Avenue	Beckenham
68 Corson Avenue	Beckenham
70 Corson Avenue	Beckenham
74 Corson Avenue	Beckenham
76 Corson Avenue	Beckenham
76 Corson Avenue	Beckenham
78 Corson Avenue	Beckenham
78 Corson Avenue	Beckenham
80 Corson Avenue	Beckenham
82 Corson Avenue	Beckenham
82 Corson Avenue	Beckenham
84 Corson Avenue	Beckenham
86 Corson Avenue	Beckenham
88 Corson Avenue	Beckenham
95A Eastern Terrace	Beckenham
95B Eastern Terrace	Beckenham
95B Eastern Terrace	Beckenham
21 Eastern Terrace	Beckenham
17 Darley Street	Somerfield
15 Darley Street	Somerfield
11 Darley Street	Somerfield
9 Darley Street	Somerfield
7 Darley Street	Somerfield
5 Darley Street	Somerfield
38 Barrington Street	Somerfield
42 Barrington Street	Somerfield
44 Barrington Street	Somerfield
46 Barrington Street	Somerfield
10 Moana Street	Somerfield
1/12 Moana Street	Somerfield
2/12 Moana Street	Somerfield
16 Moana Street	Somerfield

20 Moana Street	Somerfield
24 Moana Street	Somerfield
42 Tainui Street	Somerfield
42 Tainui Street	Somerfield
44 Tainui Street	Somerfield
19 Darley Street	Somerfield
19 Darley Street	Somerfield
25 Moana Street	Somerfield
23 Moana Street	Somerfield
1/19 Moana Street	Somerfield
2/19 Moana Street	Somerfield
2/19 Moana Street	Somerfield
2/19 Moana Street	Somerfield
15 Moana Street	Somerfield
11 Moana Street	Somerfield
2/11 Moana Street	Somerfield
2/11 Moana Street	Somerfield
9 Moana Street	Somerfield
9 Moana Street	Somerfield
5 Moana Street	Somerfield
1 Moana Street	Somerfield
20 Somerfield Street	Somerfield
14 Tainui Street	Somerfield
16 Tainui Street	Somerfield
18A Tainui Street	Somerfield
18A Tainui Street	Somerfield
18A Tainui Street	Somerfield
18B Tainui Street	Somerfield
1/20A Tainui Street	Somerfield
2/20A Tainui Street	Somerfield
22 Tainui Street	Somerfield
22 Tainui Street	Somerfield
2/22A Tainui Street	Somerfield
2/22A Tainui Street	Somerfield
24 Tainui Street	Somerfield
24A Tainui Street	Somerfield
1/28 Tainui Street	Somerfield
2/28 Tainui Street	Somerfield
2/28 Tainui Street	Somerfield
25E Moana Street	Somerfield
2 Darley Street	Somerfield
8 Darley Street	Somerfield
8 Darley Street	Somerfield
10 Darley Street	Somerfield
14 Darley Street	Somerfield

16A Darley Street	Somerfield
20 Darley Street	Somerfield
22 Darley Street	Somerfield
1/24 Darley Street	Somerfield
1/24 Darley Street	Somerfield
51 Tainui Street	Somerfield
51 Tainui Street	Somerfield
49 Tainui Street	Somerfield
47 Tainui Street	Somerfield
1/45 Tainui Street	Somerfield
1/45 Tainui Street	Somerfield
43 Tainui Street	Somerfield
43 Tainui Street	Somerfield
41 Tainui Street	Somerfield
37 Tainui Street	Somerfield
35A Tainui Street	Somerfield
1/33 Tainui Street	Somerfield
1/33 Tainui Street	Somerfield
29 Tainui Street	Somerfield
29 Tainui Street	Somerfield
29 Tainui Street	Somerfield
27 Tainui Street	Somerfield
27 Tainui Street	Somerfield
25 Tainui Street	Somerfield
1/23 Tainui Street	Somerfield
17 Tainui Street	Somerfield
7 Tainui Street	Somerfield
7 Tainui Street	Somerfield
3 Tainui Street	Somerfield
13 The Spur	Clifton
12 The Spur	Clifton
8 The Spur	Clifton
7 The Spur	Clifton
2 The Spur	Clifton
9 The Spur	Clifton
9 The Spur	Clifton
1 The Spur	Clifton
1 The Spur	Clifton
1 The Spur	Clifton
6 The Spur	Clifton
6 The Spur	Clifton
4 The Spur	Clifton
4 Clifton Bay	Clifton
4 Clifton Bay	Clifton
3 Clifton Bay	Clifton

2 Clifton Bay	Clifton
1 Clifton Bay	Clifton
10 Clifton Terrace	Clifton
3 Clifton Terrace	Clifton
3 Clifton Terrace	Clifton
11 Clifton Terrace	Clifton
11 Clifton Terrace	Clifton
11 Clifton Terrace	Clifton
114 Esplanade	Sumner
116 Esplanade	Sumner
116 Esplanade	Sumner
118 Esplanade	Sumner
120 Esplanade	Sumner
120 Esplanade	Sumner
120A Esplanade	Sumner
120B Esplanade	Sumner
122 Esplanade	Sumner
1/124 Esplanade	Sumner
1/124 Esplanade	Sumner
2/124 Esplanade	Sumner
128 Esplanade	Sumner
128 Esplanade	Sumner
130 Esplanade	Sumner
1 Hardwicke Street	Sumner
94 Esplanade	Sumner
96 Esplanade	Sumner
100 Esplanade	Sumner
100 Esplanade	Sumner
100 Esplanade	Sumner
100 Esplanade	Sumner
102A Esplanade	Sumner
104 Esplanade	Sumner
104 Esplanade	Sumner
106 Esplanade	Sumner
106 Esplanade	Sumner
106 Esplanade	Sumner
108 Esplanade	Sumner
108 Esplanade	Sumner
110 Esplanade	Sumner
112 Esplanade	Sumner
2A Valley Road	Cashmere
1 Hackthorne Road	Cashmere
3A Hackthorne Road	Cashmere
3 Hackthorne Road	Cashmere
5 Hackthorne Road	Cashmere

7 Hackthorne Road	Cashmere
9 Hackthorne Road	Cashmere
11 Hackthorne Road	Cashmere
13 Hackthorne Road	Cashmere
15 Hackthorne Road	Cashmere
15 Hackthorne Road	Cashmere
17 Hackthorne Road	Cashmere
19 Hackthorne Road	Cashmere
21 Hackthorne Road	Cashmere
23 Hackthorne Road	Cashmere
25 Hackthorne Road	Cashmere
27 Hackthorne Road	Cashmere
29 Hackthorne Road	Cashmere
31 Hackthorne Road	Cashmere
33 Hackthorne Road	Cashmere
33B Hackthorne Road	Cashmere
33B Hackthorne Road	Cashmere
35E Hackthorne Road	Cashmere
35 Hackthorne Road	Cashmere
2/35A Hackthorne Road	Cashmere
37 Hackthorne Road	Cashmere
39 Hackthorne Road	Cashmere
39 Hackthorne Road	Cashmere
39 Hackthorne Road	Cashmere
41 Hackthorne Road	Cashmere
43 Hackthorne Road	Cashmere
43A Hackthorne Road	Cashmere
43F Hackthorne Road	Cashmere
45 Hackthorne Road	Cashmere
47 Hackthorne Road	Cashmere
47 Hackthorne Road	Cashmere
49 Hackthorne Road	Cashmere
51 Hackthorne Road	Cashmere
51 Hackthorne Road	Cashmere
53 Hackthorne Road	Cashmere
53 Hackthorne Road	Cashmere
55 Hackthorne Road	Cashmere
46 MacMillan Avenue	Cashmere
46 MacMillan Avenue	Cashmere
46E MacMillan Avenue	Cashmere
44 MacMillan Avenue	Cashmere
44 MacMillan Avenue	Cashmere
40 MacMillan Avenue	Cashmere
63 Hackthorne Road	Cashmere
63 Hackthorne Road	Cashmere

63 Hackthorne Road	Cashmere
67 Hackthorne Road	Cashmere
69 Hackthorne Road	Cashmere
73 Hackthorne Road	Cashmere
73 Hackthorne Road	Cashmere
75A Hackthorne Road	Cashmere
77 Hackthorne Road	Cashmere
79 Hackthorne Road	Cashmere
83 Hackthorne Road	Cashmere
83 Hackthorne Road	Cashmere
89 Hackthorne Road	Cashmere
89 Hackthorne Road	Cashmere
91 Hackthorne Road	Cashmere
95 Hackthorne Road	Cashmere
97 Hackthorne Road	Cashmere
97 Hackthorne Road	Cashmere
99 Hackthorne Road	Cashmere
101 Hackthorne Road	Cashmere
105 Hackthorne Road	Cashmere
107 Hackthorne Road	Cashmere
107 Hackthorne Road	Cashmere
107 Hackthorne Road	Cashmere
109 Hackthorne Road	Cashmere
109 Hackthorne Road	Cashmere
111 Hackthorne Road	Cashmere
115 Hackthorne Road	Cashmere
117A Hackthorne Road	Cashmere
119 Hackthorne Road	Cashmere
119 Hackthorne Road	Cashmere
119 Hackthorne Road	Cashmere
121 Hackthorne Road	Cashmere
121 Hackthorne Road	Cashmere
121 Hackthorne Road	Cashmere
121 Hackthorne Road	Cashmere
123 Hackthorne Road	Cashmere
125 Hackthorne Road	Cashmere
125 Hackthorne Road	Cashmere
104 Dyers Pass Road	Cashmere
102 Dyers Pass Road	Cashmere
126 Hackthorne Road	Cashmere
124 Hackthorne Road	Cashmere
122 Hackthorne Road	Cashmere
122 Hackthorne Road	Cashmere
120 Hackthorne Road	Cashmere
118 Hackthorne Road	Cashmere

1/116 Hackthorne Road	Cashmere
2/116 Hackthorne Road	Cashmere
3/116 Hackthorne Road	Cashmere
3/116 Hackthorne Road	Cashmere
114C Hackthorne Road	Cashmere
114C Hackthorne Road	Cashmere
114 Hackthorne Road	Cashmere
112 Hackthorne Road	Cashmere
112 Hackthorne Road	Cashmere
110 Hackthorne Road	Cashmere
104C Hackthorne Road	Cashmere
104 Hackthorne Road	Cashmere
102 Hackthorne Road	Cashmere
98 Hackthorne Road	Cashmere
98 Hackthorne Road	Cashmere
96 Hackthorne Road	Cashmere
96 Hackthorne Road	Cashmere
94 Hackthorne Road	Cashmere
92 Hackthorne Road	Cashmere
90 Hackthorne Road	Cashmere
90 Hackthorne Road	Cashmere
88 Hackthorne Road	Cashmere
86 Hackthorne Road	Cashmere
84 Hackthorne Road	Cashmere
82 Hackthorne Road	Cashmere
80 Hackthorne Road	Cashmere
80 Hackthorne Road	Cashmere
78A Hackthorne Road	Cashmere
78B Hackthorne Road	Cashmere
78B Hackthorne Road	Cashmere
76 Hackthorne Road	Cashmere
1/74 Hackthorne Road	Cashmere
74 Hackthorne Road	Cashmere
70 Hackthorne Road	Cashmere
68 Hackthorne Road	Cashmere
66 Hackthorne Road	Cashmere
66 Hackthorne Road	Cashmere
64 Hackthorne Road	Cashmere
60 Hackthorne Road	Cashmere
58 Hackthorne Road	Cashmere
56A Hackthorne Road	Cashmere
56A Hackthorne Road	Cashmere
56A Hackthorne Road	Cashmere
54 Hackthorne Road	Cashmere
52 Hackthorne Road	Cashmere

50 Hackthorne Road	Cashmere
48 Hackthorne Road	Cashmere
46 Hackthorne Road	Cashmere
44 Hackthorne Road	Cashmere
42 Hackthorne Road	Cashmere
42 Hackthorne Road	Cashmere
40 Hackthorne Road	Cashmere
38 Hackthorne Road	Cashmere
36 Hackthorne Road	Cashmere
36 Hackthorne Road	Cashmere
1/34 Hackthorne Road	Cashmere
1/34 Hackthorne Road	Cashmere
2/34 Hackthorne Road	Cashmere
2/34 Hackthorne Road	Cashmere
32 Hackthorne Road	Cashmere
30 Hackthorne Road	Cashmere
26 Hackthorne Road	Cashmere
26 Hackthorne Road	Cashmere
24 Hackthorne Road	Cashmere
1/22 Hackthorne Road	Cashmere
2/22 Hackthorne Road	Cashmere
2/22 Hackthorne Road	Cashmere
2/22 Hackthorne Road	Cashmere
18A Hackthorne Road	Cashmere
18A Hackthorne Road	Cashmere
18 Hackthorne Road	Cashmere
14 Hackthorne Road	Cashmere
14 Hackthorne Road	Cashmere
10 Hackthorne Road	Cashmere
8 Hackthorne Road	Cashmere
6 Hackthorne Road	Cashmere
4 Hackthorne Road	Cashmere
141 Hackthorne Road	Cashmere
143 Hackthorne Road	Cashmere
145 Hackthorne Road	Cashmere
147 Hackthorne Road	Cashmere
1/149 Hackthorne Road	Cashmere
2/149 Hackthorne Road	Cashmere
151 Hackthorne Road	Cashmere
153 Hackthorne Road	Cashmere
153 Hackthorne Road	Cashmere
155 Hackthorne Road	Cashmere
157 Hackthorne Road	Cashmere
159 Hackthorne Road	Cashmere
159 Hackthorne Road	Cashmere

159 Hackthorne Road	Cashmere
158 Hackthorne Road	Cashmere
158 Hackthorne Road	Cashmere
156 Hackthorne Road	Cashmere
156 Hackthorne Road	Cashmere
156 Hackthorne Road	Cashmere
154 Hackthorne Road	Cashmere
152 Hackthorne Road	Cashmere
150 Hackthorne Road	Cashmere
150A Hackthorne Road	Cashmere
150A Hackthorne Road	Cashmere
148 Hackthorne Road	Cashmere
144 Hackthorne Road	Cashmere
140 Hackthorne Road	Cashmere
140 Hackthorne Road	Cashmere
138 Hackthorne Road	Cashmere
138 Hackthorne Road	Cashmere
134B Hackthorne Road	Cashmere
134B Hackthorne Road	Cashmere
132 Hackthorne Road	Cashmere
130 Hackthorne Road	Cashmere
130 Hackthorne Road	Cashmere
95B Dyers Pass Road	Cashmere
97 Dyers Pass Road	Cashmere
97 Dyers Pass Road	Cashmere
99 Dyers Pass Road	Cashmere
103 Dyers Pass Road	Cashmere
8 Shand Crescent	Riccarton
162 Stapletons Road	Richmond
115B Nayland Street	Sumner
81 Slater Street	Richmond
16A Piko Crescent	Riccarton
16A Piko Crescent	Riccarton
34 Beverley Street	St Albans
34 Beverley Street	St Albans
2C Valley Road	Cashmere
24 Birdwood Avenue	Beckenham
48 Birdwood Avenue	Beckenham
48 Birdwood Avenue	Beckenham
84B Slater Street	Richmond
84B Slater Street	Richmond
84A Slater Street	Richmond
84A Slater Street	Richmond
65 Fisher Avenue	Beckenham
27 Norwood Street	Beckenham

38 Fisher Avenue	Beckenham
40 Fisher Avenue	Beckenham
92 Stapletons Road	Richmond
83 Malcolm Avenue	Beckenham
20 Shand Crescent	Riccarton
2 Tara Street	Riccarton
112 Heaton Street	Merivale
12 Norwood Street	Beckenham
83 Francis Avenue	St Albans
83A Francis Avenue	St Albans
87 Fisher Avenue	Beckenham
36 Gilby Street	Linwood
15 Norwood Street	Beckenham
15 Stapletons Road	Richmond
11 Stapletons Road	Richmond
101 Dyers Pass Road	Cashmere
30 Heaton Street	Merivale
5A The Spur	Clifton
5A The Spur	Clifton
5 The Spur	Clifton
5 The Spur	Clifton
51A Birdwood Avenue	Beckenham
51B Birdwood Avenue	Beckenham
51C Birdwood Avenue	Beckenham
51D Birdwood Avenue	Beckenham
51E Birdwood Avenue	Beckenham
51F Birdwood Avenue	Beckenham
51 Birdwood Avenue	Beckenham
51G Birdwood Avenue	Beckenham
51H Birdwood Avenue	Beckenham
51I Birdwood Avenue	Beckenham
51J Birdwood Avenue	Beckenham
51K Birdwood Avenue	Beckenham
51L Birdwood Avenue	Beckenham
51M Birdwood Avenue	Beckenham
12/51 Birdwood Avenue	Beckenham
13/51 Birdwood Avenue	Beckenham
14/51 Birdwood Avenue	Beckenham
15/51 Birdwood Avenue	Beckenham
16/51 Birdwood Avenue	Beckenham
17/51 Birdwood Avenue	Beckenham
18/51 Birdwood Avenue	Beckenham
19/51 Birdwood Avenue	Beckenham
20/51 Birdwood Avenue	Beckenham
21/51 Birdwood Avenue	Beckenham

22/51 Birdwood Avenue	Beckenham
23/51 Birdwood Avenue	Beckenham
24/51 Birdwood Avenue	Beckenham
25/51 Birdwood Avenue	Beckenham
27/51 Birdwood Avenue	Beckenham
28/51 Birdwood Avenue	Beckenham
29/51 Birdwood Avenue	Beckenham
30/51 Birdwood Avenue	Beckenham
49 Birdwood Avenue	Beckenham
31/51 Birdwood Avenue	Beckenham
26 Tainui Street	Somerfield
26 Tainui Street	Somerfield
26A Tainui Street	Somerfield
106 Ranfurly Street	St Albans
106 Ranfurly Street	St Albans
108A Ranfurly Street	St Albans
108A Ranfurly Street	St Albans
108B Ranfurly Street	St Albans
108B Ranfurly Street	St Albans
11 Riverview Street	Beckenham
9 Riverview Street	Beckenham
19 Hanmer Street	Linwood
11 Tainui Street	Somerfield
151 Slater Street	Richmond
151 Slater Street	Richmond
58 Warden Street	Richmond
58 Warden Street	Richmond
1/10 Petrie Street	Richmond
1/10 Petrie Street	Richmond
1/10 Petrie Street	Richmond
2/10 Petrie Street	Richmond
2/10 Petrie Street	Richmond
2/10 Petrie Street	Richmond
3/10 Petrie Street	Richmond
3/10 Petrie Street	Richmond
3/10 Petrie Street	Richmond
4/10 Petrie Street	Richmond
4/10 Petrie Street	Richmond
4/10 Petrie Street	Richmond
153A Hackthorne Road	Cashmere
58A Warden Street	Richmond
58B Warden Street	Richmond
58B Warden Street	Richmond
31 Tainui Street	Somerfield
60 Martin Avenue	Beckenham

60A Martin Avenue	Beckenham
93 Malcolm Avenue	Beckenham
18 Tainui Street	Somerfield
18C Tainui Street	Somerfield
26 Elm Grove	Linwood
28A Elm Grove	Linwood
21 Birdwood Avenue	Beckenham
6 Guild Street	Richmond
235A Eastern Terrace	Beckenham
235A Eastern Terrace	Beckenham
235A Eastern Terrace	Beckenham
1/11 Beverley Street	St Albans
1/11 Beverley Street	St Albans
2/11 Beverley Street	St Albans
2/11 Beverley Street	St Albans
3/11 Beverley Street	St Albans
3/11 Beverley Street	St Albans
4/11 Beverley Street	St Albans
4/11 Beverley Street	St Albans
159 Waimea Terrace	Beckenham
157 Waimea Terrace	Beckenham
63A Hackthorne Road	Cashmere
63A Hackthorne Road	Cashmere
63A Hackthorne Road	Cashmere
68 Heaton Street	Merivale
75 Petrie Street	Richmond
127 Hackthorne Road	Cashmere
127 Hackthorne Road	Cashmere
100 Dyers Pass Road	Cashmere
100 Dyers Pass Road	Cashmere
16 Chancellor Street	Richmond
16 Chancellor Street	Richmond
125 Stapletons Road	Richmond
125R Stapletons Road	Richmond
107 Ranfurly Street	St Albans
107 Ranfurly Street	St Albans
126 Esplanade	Sumner
126A Esplanade	Sumner
53 Tainui Street	Somerfield
55 Tainui Street	Somerfield
57 Tainui Street	Somerfield
59 Tainui Street	Somerfield
1/127 Petrie Street	Richmond
2/127 Petrie Street	Richmond
23 Dudley Street	Richmond

81A Petrie Street	Richmond
81B Petrie Street	Richmond
11 Nicholls Street	Richmond
11A Nicholls Street	Richmond
106 Stapletons Road	Richmond
106 Stapletons Road	Richmond
108 Stapletons Road	Richmond
50 Slater Street	Richmond
52 Slater Street	Richmond
75R Stapletons Road	Richmond
40 Guild Street	Richmond
113 Waimea Terrace	Beckenham
1/171 Stapletons Road	Richmond
2/171 Stapletons Road	Richmond
9 Warden Street	Richmond
9A Warden Street	Richmond
102 Esplanade	Sumner
102 Esplanade	Sumner
108 Heaton Street	Merivale
108 Heaton Street	Merivale
44A Birdwood Avenue	Beckenham
114B Hackthorne Road	Cashmere
10 Roosevelt Avenue	St Albans
8 Dee Street	St Albans
2 Head Street	Sumner
134 Esplanade	Sumner
22 Elm Grove	Linwood
71 Birdwood Avenue	Beckenham
71 Birdwood Avenue	Beckenham
73 Birdwood Avenue	Beckenham
12 Francis Avenue	St Albans
12 Francis Avenue	St Albans
12A Francis Avenue	St Albans
65 Petrie Street	Richmond
61 Petrie Street	Richmond
61 Petrie Street	Richmond
54 Malcolm Avenue	Beckenham
29 Corson Avenue	Beckenham
29 Corson Avenue	Beckenham
96 Fisher Avenue	Beckenham
98 Fisher Avenue	Beckenham
26/51 Birdwood Avenue	Beckenham
12 Rutland Street	St Albans
351 Armagh Street	Linwood
3 Hanmer Street	Linwood

116A Hackthorne Road	Cashmere
106A Dyers Pass Road	Cashmere
154 Fisher Avenue	Beckenham
9 Piko Crescent	Riccarton
9A Piko Crescent	Riccarton
59 Chancellor Street	Richmond
59A Chancellor Street	Richmond

StreetAddress	LocalityName
112 Peverel Street	Riccarton
2 Piko Crescent	Riccarton
6 Piko Crescent	Riccarton
6 Piko Crescent	Riccarton
6 Piko Crescent	Riccarton
8 Piko Crescent	Riccarton
10 Piko Crescent	Riccarton
12 Piko Crescent	Riccarton
14 Piko Crescent	Riccarton
16 Piko Crescent	Riccarton
18 Piko Crescent	Riccarton
18A Piko Crescent	Riccarton
20 Piko Crescent	Riccarton
20A Piko Crescent	Riccarton
22 Piko Crescent	Riccarton
22 Piko Crescent	Riccarton
24 Piko Crescent	Riccarton
24 Piko Crescent	Riccarton
24 Piko Crescent	Riccarton
26 Piko Crescent	Riccarton
26A Piko Crescent	Riccarton
2 Paeroa Street	Riccarton
28 Shand Crescent	Riccarton
28 Shand Crescent	Riccarton
28 Shand Crescent	Riccarton
22 Shand Crescent	Riccarton
1 Tara Street	Riccarton
3 Tara Street	Riccarton
1/5 Tara Street	Riccarton
1/5 Tara Street	Riccarton
2/5 Tara Street	Riccarton
2/5 Tara Street	Riccarton
4 Tara Street	Riccarton
12 Shand Crescent	Riccarton
14 Shand Crescent	Riccarton
18 Shand Crescent	Riccarton
10 Shand Crescent	Riccarton
10 Shand Crescent	Riccarton
6 Shand Crescent	Riccarton
6A Shand Crescent	Riccarton
30 Piko Crescent	Riccarton
30 Piko Crescent	Riccarton
30 Piko Crescent	Riccarton
32 Piko Crescent	Riccarton

32 Piko Crescent	Riccarton
32 Piko Crescent	Riccarton
34 Piko Crescent	Riccarton
36 Piko Crescent	Riccarton
38 Piko Crescent	Riccarton
38 Piko Crescent	Riccarton
38 Piko Crescent	Riccarton
1 Piko Crescent	Riccarton
35 Piko Crescent	Riccarton
33 Piko Crescent	Riccarton
31 Piko Crescent	Riccarton
29 Piko Crescent	Riccarton
29 Piko Crescent	Riccarton
29 Piko Crescent	Riccarton
27 Piko Crescent	Riccarton
27 Piko Crescent	Riccarton
25 Piko Crescent	Riccarton
23 Piko Crescent	Riccarton
23 Piko Crescent	Riccarton
21 Piko Crescent	Riccarton
19 Piko Crescent	Riccarton
17 Piko Crescent	Riccarton
15 Piko Crescent	Riccarton
13 Piko Crescent	Riccarton
11 Piko Crescent	Riccarton
7 Piko Crescent	Riccarton
5 Piko Crescent	Riccarton
5A Piko Crescent	Riccarton
5A Piko Crescent	Riccarton
3 Piko Crescent	Riccarton
80 Heaton Street	Merivale
84 Heaton Street	Merivale
86 Heaton Street	Merivale
86 Heaton Street	Merivale
98 Heaton Street	Merivale
102 Heaton Street	Merivale
92 Heaton Street	Merivale
92A Heaton Street	Merivale
92A Heaton Street	Merivale
92A Heaton Street	Merivale
88 Heaton Street	Merivale
88 Heaton Street	Merivale
116 Heaton Street	Merivale
116 Heaton Street	Merivale
118 Heaton Street	Merivale

118 Heaton Street	Merivale
118 Heaton Street	Merivale
122 Heaton Street	Merivale
122 Heaton Street	Merivale
26 Heaton Street	Merivale
32 Heaton Street	Merivale
34 Heaton Street	Merivale
34 Heaton Street	Merivale
36 Heaton Street	Merivale
42 Heaton Street	Merivale
42 Heaton Street	Merivale
46 Heaton Street	Merivale
46 Heaton Street	Merivale
50 Heaton Street	Merivale
50 Heaton Street	Merivale
62 Heaton Street	Merivale
62 Heaton Street	Merivale
64 Heaton Street	Merivale
70 Heaton Street	Merivale
74 Heaton Street	Merivale
12 Malvern Street	St Albans
43 Gosset Street	St Albans
43 Gosset Street	St Albans
41 Gosset Street	St Albans
37 Gosset Street	St Albans
37 Gosset Street	St Albans
31 Gosset Street	St Albans
27 Gosset Street	St Albans
25 Gosset Street	St Albans
25 Gosset Street	St Albans
23 Gosset Street	St Albans
21 Gosset Street	St Albans
17 Gosset Street	St Albans
11 Gosset Street	St Albans
9 Gosset Street	St Albans
9 Gosset Street	St Albans
1 Carrington Street	St Albans
2 Gosset Street	St Albans
8 Gosset Street	St Albans
12 Gosset Street	St Albans
12 Gosset Street	St Albans
14 Gosset Street	St Albans
18 Gosset Street	St Albans
22 Gosset Street	St Albans
26 Gosset Street	St Albans

26 Gosset Street	St Albans
30 Gosset Street	St Albans
30 Gosset Street	St Albans
36 Gosset Street	St Albans
38 Gosset Street	St Albans
40 Gosset Street	St Albans
42 Gosset Street	St Albans
44 Gosset Street	St Albans
16 Malvern Street	St Albans
24 Malvern Street	St Albans
43 Carrington Street	St Albans
41 Carrington Street	St Albans
37 Carrington Street	St Albans
33 Carrington Street	St Albans
33 Carrington Street	St Albans
31 Carrington Street	St Albans
29 Carrington Street	St Albans
25 Carrington Street	St Albans
21 Carrington Street	St Albans
21 Carrington Street	St Albans
15 Carrington Street	St Albans
11 Carrington Street	St Albans
9 Carrington Street	St Albans
7 Carrington Street	St Albans
33 Westminster Street	St Albans
29 Westminster Street	St Albans
8 Carrington Street	St Albans
12 Carrington Street	St Albans
16 Carrington Street	St Albans
16 Carrington Street	St Albans
20 Carrington Street	St Albans
24 Carrington Street	St Albans
1/28 Carrington Street	St Albans
2/28 Carrington Street	St Albans
30 Carrington Street	St Albans
30 Carrington Street	St Albans
32 Carrington Street	St Albans
36 Carrington Street	St Albans
42 Carrington Street	St Albans
44 Carrington Street	St Albans
30 Malvern Street	St Albans
32 Malvern Street	St Albans
49 Jacobs Street	St Albans
45 Jacobs Street	St Albans
41 Jacobs Street	St Albans

39 Jacobs Street	St Albans
39 Jacobs Street	St Albans
35 Jacobs Street	St Albans
35 Jacobs Street	St Albans
31 Jacobs Street	St Albans
25 Jacobs Street	St Albans
21 Jacobs Street	St Albans
17 Jacobs Street	St Albans
15 Jacobs Street	St Albans
11 Jacobs Street	St Albans
11 Jacobs Street	St Albans
7 Jacobs Street	St Albans
1 Jacobs Street	St Albans
1 Jacobs Street	St Albans
45 Westminster Street	St Albans
41 Westminster Street	St Albans
8 Jacobs Street	St Albans
12 Jacobs Street	St Albans
16 Jacobs Street	St Albans
20 Jacobs Street	St Albans
24 Jacobs Street	St Albans
26 Jacobs Street	St Albans
30 Jacobs Street	St Albans
30 Jacobs Street	St Albans
34 Jacobs Street	St Albans
1/38 Jacobs Street	St Albans
2/38 Jacobs Street	St Albans
42 Jacobs Street	St Albans
46 Jacobs Street	St Albans
48 Jacobs Street	St Albans
48 Jacobs Street	St Albans
50 Jacobs Street	St Albans
50 Jacobs Street	St Albans
48 Malvern Street	St Albans
50 Malvern Street	St Albans
27 Roosevelt Avenue	St Albans
25 Roosevelt Avenue	St Albans
23 Roosevelt Avenue	St Albans
21 Roosevelt Avenue	St Albans
21 Roosevelt Avenue	St Albans
19 Roosevelt Avenue	St Albans
17 Roosevelt Avenue	St Albans
15 Roosevelt Avenue	St Albans
13 Roosevelt Avenue	St Albans
11 Roosevelt Avenue	St Albans

11 Roosevelt Avenue	St Albans
9 Roosevelt Avenue	St Albans
9 Roosevelt Avenue	St Albans
7 Roosevelt Avenue	St Albans
5 Roosevelt Avenue	St Albans
5 Roosevelt Avenue	St Albans
3 Roosevelt Avenue	St Albans
53 Westminster Street	St Albans
29 Elm Grove	Linwood
27 Elm Grove	Linwood
25 Elm Grove	Linwood
25A Elm Grove	Linwood
21 Elm Grove	Linwood
15 Elm Grove	Linwood
11 Elm Grove	Linwood
7 Elm Grove	Linwood
212 Fitzgerald Avenue	Linwood
35 Hanmer Street	Linwood
1/31 Hanmer Street	Linwood
2/31 Hanmer Street	Linwood
29 Hanmer Street	Linwood
25 Hanmer Street	Linwood
23 Hanmer Street	Linwood
208 Fitzgerald Avenue	Linwood
208 Fitzgerald Avenue	Linwood
6 Elm Grove	Linwood
12 Elm Grove	Linwood
30 Elm Grove	Linwood
17 Hanmer Street	Linwood
11 Hanmer Street	Linwood
7 Hanmer Street	Linwood
7 Hanmer Street	Linwood
5 Hanmer Street	Linwood
6 Hanmer Street	Linwood
8 Hanmer Street	Linwood
10 Hanmer Street	Linwood
14 Hanmer Street	Linwood
16 Hanmer Street	Linwood
18 Hanmer Street	Linwood
22 Hanmer Street	Linwood
24 Hanmer Street	Linwood
26 Hanmer Street	Linwood
28 Hanmer Street	Linwood
28 Hanmer Street	Linwood
30 Hanmer Street	Linwood

34 Hanmer Street	Linwood
36 Hanmer Street	Linwood
40 Hanmer Street	Linwood
1 MacMillan Avenue	Cashmere
1A MacMillan Avenue	Cashmere
3 MacMillan Avenue	Cashmere
3 MacMillan Avenue	Cashmere
3 MacMillan Avenue	Cashmere
3A MacMillan Avenue	Cashmere
5 MacMillan Avenue	Cashmere
9 MacMillan Avenue	Cashmere
9 MacMillan Avenue	Cashmere
11 MacMillan Avenue	Cashmere
15A MacMillan Avenue	Cashmere
17 MacMillan Avenue	Cashmere
17 MacMillan Avenue	Cashmere
76 Dyers Pass Road	Cashmere
18 MacMillan Avenue	Cashmere
16 MacMillan Avenue	Cashmere
16 MacMillan Avenue	Cashmere
14 MacMillan Avenue	Cashmere
14 MacMillan Avenue	Cashmere
14 MacMillan Avenue	Cashmere
14 MacMillan Avenue	Cashmere
1/12 MacMillan Avenue	Cashmere
1/12 MacMillan Avenue	Cashmere
2/12 MacMillan Avenue	Cashmere
8 MacMillan Avenue	Cashmere
4A MacMillan Avenue	Cashmere
4 MacMillan Avenue	Cashmere
4 MacMillan Avenue	Cashmere
78 Dyers Pass Road	Cashmere
78 Dyers Pass Road	Cashmere
3 Whisby Road	Cashmere
8 Shand Crescent	Riccarton
16A Piko Crescent	Riccarton
16A Piko Crescent	Riccarton
20 MacMillan Avenue	Cashmere
20 Shand Crescent	Riccarton
2 Tara Street	Riccarton
112 Heaton Street	Merivale
30 Heaton Street	Merivale
22 Sumner Road	Lyttelton
20 Sumner Road	Lyttelton
18 Sumner Road	Lyttelton

18 Sumner Road	Lyttelton
16 Sumner Road	Lyttelton
14 Sumner Road	Lyttelton
12 Sumner Road	Lyttelton
10 Sumner Road	Lyttelton
34 St Davids Street	Lyttelton
34 St Davids Street	Lyttelton
34 St Davids Street	Lyttelton
4 Stevensons Steep	Lyttelton
4 Stevensons Steep	Lyttelton
32 St Davids Street	Lyttelton
30 St Davids Street	Lyttelton
65 Reserve Terrace	Lyttelton
28 St Davids Street	Lyttelton
65A Reserve Terrace	Lyttelton
26 St Davids Street	Lyttelton
24 St Davids Street	Lyttelton
22 St Davids Street	Lyttelton
20 St Davids Street	Lyttelton
20 St Davids Street	Lyttelton
59 Reserve Terrace	Lyttelton
59 Reserve Terrace	Lyttelton
18 St Davids Street	Lyttelton
57 Reserve Terrace	Lyttelton
16 St Davids Street	Lyttelton
55 Reserve Terrace	Lyttelton
55 Reserve Terrace	Lyttelton
14 St Davids Street	Lyttelton
14 St Davids Street	Lyttelton
10 St Davids Street	Lyttelton
8 St Davids Street	Lyttelton
53 Reserve Terrace	Lyttelton
6 St Davids Street	Lyttelton
51 Reserve Terrace	Lyttelton
15 Sumner Road	Lyttelton
47 Reserve Terrace	Lyttelton
49 Reserve Terrace	Lyttelton
19 Sumner Road	Lyttelton
45 Reserve Terrace	Lyttelton
21 Sumner Road	Lyttelton
21 Sumner Road	Lyttelton
23 Sumner Road	Lyttelton
41 Reserve Terrace	Lyttelton
27 Sumner Road	Lyttelton
29 Sumner Road	Lyttelton

29 Sumner Road	Lyttelton
31 Sumner Road	Lyttelton
31 Sumner Road	Lyttelton
33 Sumner Road	Lyttelton
33 Reserve Terrace	Lyttelton
35 Sumner Road	Lyttelton
31 Reserve Terrace	Lyttelton
31 Reserve Terrace	Lyttelton
39 Sumner Road	Lyttelton
39 Sumner Road	Lyttelton
27 Reserve Terrace	Lyttelton
41 Sumner Road	Lyttelton
23 Reserve Terrace	Lyttelton
43 Sumner Road	Lyttelton
45 Sumner Road	Lyttelton
45 Sumner Road	Lyttelton
17 Reserve Terrace	Lyttelton
47 Sumner Road	Lyttelton
13 Reserve Terrace	Lyttelton
49 Sumner Road	Lyttelton
9 Reserve Terrace	Lyttelton
51 Sumner Road	Lyttelton
7 Reserve Terrace	Lyttelton
53 Sumner Road	Lyttelton
53 Sumner Road	Lyttelton
3 Reserve Terrace	Lyttelton
57 Sumner Road	Lyttelton
57 Sumner Road	Lyttelton
59 Sumner Road	Lyttelton
59 Sumner Road	Lyttelton
1 Reserve Terrace	Lyttelton
61 Sumner Road	Lyttelton
61 Sumner Road	Lyttelton
37 Sumner Road	Lyttelton
29B Reserve Terrace	Lyttelton
29B Reserve Terrace	Lyttelton
35 Reserve Terrace	Lyttelton
35 Reserve Terrace	Lyttelton
43 Reserve Terrace	Lyttelton
61 Reserve Terrace	Lyttelton
63 Reserve Terrace	Lyttelton
26A St Davids Street	Lyttelton
69 Reserve Terrace	Lyttelton
69 Reserve Terrace	Lyttelton
77 Reserve Terrace	Lyttelton

79 Reserve Terrace	Lyttelton
52 St Davids Street	Lyttelton
50 St Davids Street	Lyttelton
48 St Davids Street	Lyttelton
75 Reserve Terrace	Lyttelton
46 St Davids Street	Lyttelton
44 St Davids Street	Lyttelton
44 St Davids Street	Lyttelton
42 St Davids Street	Lyttelton
40 St Davids Street	Lyttelton
71 Reserve Terrace	Lyttelton
38 St Davids Street	Lyttelton
1 Exeter Street	Lyttelton
3 Exeter Street	Lyttelton
3A Exeter Street	Lyttelton
3A Exeter Street	Lyttelton
66 Oxford Street	Lyttelton
64 Oxford Street	Lyttelton
62 Oxford Street	Lyttelton
60 Oxford Street	Lyttelton
60 Oxford Street	Lyttelton
58 Oxford Street	Lyttelton
68 Oxford Street	Lyttelton
4 Exeter Street	Lyttelton
4 Exeter Street	Lyttelton
2 Exeter Street	Lyttelton
59 St Davids Street	Lyttelton
63 St Davids Street	Lyttelton
65 St Davids Street	Lyttelton
3 Ripon Street	Lyttelton
78 Oxford Street	Lyttelton
5 Ripon Street	Lyttelton
76 Oxford Street	Lyttelton
76A Oxford Street	Lyttelton
72 Oxford Street	Lyttelton
80 Oxford Street	Lyttelton
6 Ripon Street	Lyttelton
6A Ripon Street	Lyttelton
6A Ripon Street	Lyttelton
4 Ripon Street	Lyttelton
2A Ripon Street	Lyttelton
2 Ripon Street	Lyttelton
71 St Davids Street	Lyttelton
73 St Davids Street	Lyttelton
75 St Davids Street	Lyttelton

75 St Davids Street	Lyttelton
82 Oxford Street	Lyttelton
82 Oxford Street	Lyttelton
82A Oxford Street	Lyttelton
71 Oxford Street	Lyttelton
9 Ripon Street	Lyttelton
11 Ripon Street	Lyttelton
13 Ripon Street	Lyttelton
13 Ripon Street	Lyttelton
15 Ripon Street	Lyttelton
20A Exeter Street	Lyttelton
20 Exeter Street	Lyttelton
18 Exeter Street	Lyttelton
16B Exeter Street	Lyttelton
16A Exeter Street	Lyttelton
16 Exeter Street	Lyttelton
14 Exeter Street	Lyttelton
12 Exeter Street	Lyttelton
10 Exeter Street	Lyttelton
57 Oxford Street	Lyttelton
59 Oxford Street	Lyttelton
63 Oxford Street	Lyttelton
63 Oxford Street	Lyttelton
61 Oxford Street	Lyttelton
67 Oxford Street	Lyttelton
53 Oxford Street	Lyttelton
9B Exeter Street	Lyttelton
9 Exeter Street	Lyttelton
9 Exeter Street	Lyttelton
11A Exeter Street	Lyttelton
11 Exeter Street	Lyttelton
13 Exeter Street	Lyttelton
15 Exeter Street	Lyttelton
19 Exeter Street	Lyttelton
21 Exeter Street	Lyttelton
38 Canterbury Street	Lyttelton
36 Canterbury Street	Lyttelton
24 Winchester Street	Lyttelton
22 Winchester Street	Lyttelton
20 Winchester Street	Lyttelton
18 Winchester Street	Lyttelton
16 Winchester Street	Lyttelton
14 Winchester Street	Lyttelton
12 Winchester Street	Lyttelton
10 Winchester Street	Lyttelton

8 Winchester Street	Lyttelton
6 Winchester Street	Lyttelton
2 Winchester Street	Lyttelton
43 Oxford Street	Lyttelton
45 Oxford Street	Lyttelton
45 Oxford Street	Lyttelton
47 Oxford Street	Lyttelton
49 Oxford Street	Lyttelton
51 Oxford Street	Lyttelton
49 Canterbury Street	Lyttelton
31 Exeter Street	Lyttelton
33 Exeter Street	Lyttelton
33 Exeter Street	Lyttelton
35 Exeter Street	Lyttelton
35A Exeter Street	Lyttelton
37 Exeter Street	Lyttelton
37 Exeter Street	Lyttelton
39 Exeter Street	Lyttelton
41 Exeter Street	Lyttelton
43 Exeter Street	Lyttelton
43A Exeter Street	Lyttelton
45 Exeter Street	Lyttelton
47 Exeter Street	Lyttelton
47A Exeter Street	Lyttelton
44 Dublin Street	Lyttelton
49 Exeter Street	Lyttelton
42 Dublin Street	Lyttelton
42 Dublin Street	Lyttelton
40 Dublin Street	Lyttelton
38 Dublin Street	Lyttelton
36 Dublin Street	Lyttelton
42A Winchester Street	Lyttelton
40 Winchester Street	Lyttelton
38A Winchester Street	Lyttelton
38 Winchester Street	Lyttelton
38 Winchester Street	Lyttelton
36 Winchester Street	Lyttelton
34 Winchester Street	Lyttelton
32 Winchester Street	Lyttelton
32A Winchester Street	Lyttelton
30 Winchester Street	Lyttelton
30 Winchester Street	Lyttelton
28 Winchester Street	Lyttelton
37 Canterbury Street	Lyttelton
37A Canterbury Street	Lyttelton

39 Canterbury Street	Lyttelton
1/41 Canterbury Street	Lyttelton
2/41 Canterbury Street	Lyttelton
3/41 Canterbury Street	Lyttelton
45 Canterbury Street	Lyttelton
47 Canterbury Street	Lyttelton
39 Oxford Street	Lyttelton
39 Oxford Street	Lyttelton
3 Winchester Street	Lyttelton
5 Winchester Street	Lyttelton
7 Winchester Street	Lyttelton
9 Winchester Street	Lyttelton
11 Winchester Street	Lyttelton
11 Winchester Street	Lyttelton
11 Winchester Street	Lyttelton
11A Winchester Street	Lyttelton
13 Winchester Street	Lyttelton
29 Oxford Street	Lyttelton
31 Oxford Street	Lyttelton
33 Oxford Street	Lyttelton
35 Oxford Street	Lyttelton
37 Oxford Street	Lyttelton
33 Canterbury Street	Lyttelton
23 Winchester Street	Lyttelton
31 Winchester Street	Lyttelton
33 Winchester Street	Lyttelton
35A Winchester Street	Lyttelton
35 Winchester Street	Lyttelton
35 Winchester Street	Lyttelton
37 Winchester Street	Lyttelton
37 Winchester Street	Lyttelton
37 Winchester Street	Lyttelton
37 Winchester Street	Lyttelton
37 Winchester Street	Lyttelton
37 Winchester Street	Lyttelton
39 Winchester Street	Lyttelton
41 Winchester Street	Lyttelton
32 Dublin Street	Lyttelton
30 Dublin Street	Lyttelton
28 Dublin Street	Lyttelton
26 Dublin Street	Lyttelton
24 Dublin Street	Lyttelton
66 London Street	Lyttelton
64 London Street	Lyttelton
62 London Street	Lyttelton
58 London Street	Lyttelton

56 London Street	Lyttelton
56 London Street	Lyttelton
54A London Street	Lyttelton
27 Canterbury Street	Lyttelton
29 Canterbury Street	Lyttelton
23 Dublin Street	Lyttelton
17A Dublin Street	Lyttelton
17A Dublin Street	Lyttelton
17 Dublin Street	Lyttelton
19 Dublin Street	Lyttelton
21 Dublin Street	Lyttelton
91A London Street	Lyttelton
15 Dublin Street	Lyttelton
83 London Street	Lyttelton
85 London Street	Lyttelton
87 London Street	Lyttelton
89 London Street	Lyttelton
91 London Street	Lyttelton
51 Canterbury Street	Lyttelton
53 Canterbury Street	Lyttelton
55 Canterbury Street	Lyttelton
57 Canterbury Street	Lyttelton
59 Canterbury Street	Lyttelton
61 Canterbury Street	Lyttelton
63 Canterbury Street	Lyttelton
65 Canterbury Street	Lyttelton
67 Canterbury Street	Lyttelton
69 Canterbury Street	Lyttelton
71 Canterbury Street	Lyttelton
73 Canterbury Street	Lyttelton
75 Canterbury Street	Lyttelton
2/75 Canterbury Street	Lyttelton
4 Cornwall Road	Lyttelton
4 Cornwall Road	Lyttelton
34 Exeter Street	Lyttelton
32 Exeter Street	Lyttelton
11 Coleridge Terrace	Lyttelton
10 Coleridge Terrace	Lyttelton
7 Coleridge Terrace	Lyttelton
6 Coleridge Terrace	Lyttelton
6 Coleridge Terrace	Lyttelton
4 Coleridge Terrace	Lyttelton
3 Coleridge Terrace	Lyttelton
2 Coleridge Terrace	Lyttelton
2 Coleridge Terrace	Lyttelton

1 Coleridge Terrace	Lyttelton
1 Coleridge Terrace	Lyttelton
29 Dublin Street	Lyttelton
31 Dublin Street	Lyttelton
35 Dublin Street	Lyttelton
37 Dublin Street	Lyttelton
39 Dublin Street	Lyttelton
36 Jacksons Road	Lyttelton
41 Dublin Street	Lyttelton
34 Jacksons Road	Lyttelton
28 Jacksons Road	Lyttelton
26 Jacksons Road	Lyttelton
22 Jacksons Road	Lyttelton
20 Jacksons Road	Lyttelton
18B Jacksons Road	Lyttelton
18A Jacksons Road	Lyttelton
12 Hawkhurst Road	Lyttelton
10 Hawkhurst Road	Lyttelton
1 Hawkhurst Road	Lyttelton
1 Hawkhurst Road	Lyttelton
3 Hawkhurst Road	Lyttelton
5 Hawkhurst Road	Lyttelton
7 Hawkhurst Road	Lyttelton
9 Hawkhurst Road	Lyttelton
11 Hawkhurst Road	Lyttelton
11 Hawkhurst Road	Lyttelton
12 Ticehurst Road	Lyttelton
12 Ticehurst Road	Lyttelton
10 Ticehurst Road	Lyttelton
8 Ticehurst Road	Lyttelton
1 Ticehurst Road	Lyttelton
3 Ticehurst Road	Lyttelton
5A Ticehurst Road	Lyttelton
5 Ticehurst Road	Lyttelton
7 Ticehurst Road	Lyttelton
10 Bridle Path	Lyttelton
1/8 Bridle Path	Lyttelton
2/8 Bridle Path	Lyttelton
2/8 Bridle Path	Lyttelton
6 Bridle Path	Lyttelton
18 Godley Quay	Lyttelton
16 Godley Quay	Lyttelton
14 Godley Quay	Lyttelton
10 Godley Quay	Lyttelton
8 Godley Quay	Lyttelton

6 Godley Quay	Lyttelton
6 Godley Quay	Lyttelton
4 Godley Quay	Lyttelton
1 Simeon Quay	Lyttelton
1 Simeon Quay	Lyttelton
3 Simeon Quay	Lyttelton
1 Brittan Terrace	Lyttelton
3A Brittan Terrace	Lyttelton
3A Brittan Terrace	Lyttelton
3 Brittan Terrace	Lyttelton
5 Brittan Terrace	Lyttelton
7 Brittan Terrace	Lyttelton
7A Brittan Terrace	Lyttelton
9 Brittan Terrace	Lyttelton
8 Voelas Road	Lyttelton
4 Voelas Road	Lyttelton
26 Godley Quay	Lyttelton
26 Godley Quay	Lyttelton
26 Godley Quay	Lyttelton
24 Godley Quay	Lyttelton
22 Godley Quay	Lyttelton
22 Godley Quay	Lyttelton
3 Voelas Road	Lyttelton
3 Voelas Road	Lyttelton
5 Voelas Road	Lyttelton
5A Voelas Road	Lyttelton
7 Voelas Road	Lyttelton
7 Voelas Road	Lyttelton
11 Brittan Terrace	Lyttelton
11A Brittan Terrace	Lyttelton
13 Brittan Terrace	Lyttelton
15 Brittan Terrace	Lyttelton
17 Brittan Terrace	Lyttelton
19 Brittan Terrace	Lyttelton
19 Brittan Terrace	Lyttelton
19 Brittan Terrace	Lyttelton
21 Brittan Terrace	Lyttelton
21 Brittan Terrace	Lyttelton
21 Brittan Terrace	Lyttelton
25 Brittan Terrace	Lyttelton
25 Brittan Terrace	Lyttelton
25 Brittan Terrace	Lyttelton
27 Brittan Terrace	Lyttelton
29 Brittan Terrace	Lyttelton
31 Brittan Terrace	Lyttelton

16 Cressy Terrace	Lyttelton
14 Cressy Terrace	Lyttelton
12 Cressy Terrace	Lyttelton
10 Cressy Terrace	Lyttelton
8 Cressy Terrace	Lyttelton
6 Cressy Terrace	Lyttelton
4 Cressy Terrace	Lyttelton
2 Cressy Terrace	Lyttelton
2 Cressy Terrace	Lyttelton
2 Brittan Terrace	Lyttelton
2 Brittan Terrace	Lyttelton
7E Simeon Quay	Lyttelton
13 Voelas Road	Lyttelton
15 Voelas Road	Lyttelton
15A Voelas Road	Lyttelton
17 Voelas Road	Lyttelton
19 Voelas Road	Lyttelton
21 Voelas Road	Lyttelton
23 Voelas Road	Lyttelton
25 Voelas Road	Lyttelton
27 Voelas Road	Lyttelton
27 Voelas Road	Lyttelton
29 Voelas Road	Lyttelton
26A Voelas Road	Lyttelton
24A Voelas Road	Lyttelton
36 Simeon Quay	Lyttelton
36 Cunningham Terrace	Lyttelton
25 Dudley Road	Lyttelton
2 Cunningham Terrace	Lyttelton
1 Bridle Path	Lyttelton
45A Exeter Street	Lyttelton
45A Canterbury Street	Lyttelton
16 Jacksons Road	Lyttelton
19 Hanmer Street	Linwood
44A Winchester Street	Lyttelton
1/7 Simeon Quay	Lyttelton
15 MacMillan Avenue	Cashmere
2 MacMillan Avenue	Cashmere
61 St Davids Street	Lyttelton
24 Jacksons Road	Lyttelton
5 Coleridge Terrace	Lyttelton
8 Hawkhurst Road	Lyttelton
8A Hawkhurst Road	Lyttelton
70 Oxford Street	Lyttelton
61A St Davids Street	Lyttelton

61A St Davids Street	Lyttelton
24 Voelas Road	Lyttelton
24 Voelas Road	Lyttelton
22 Voelas Road	Lyttelton
20 Voelas Road	Lyttelton
26 Elm Grove	Linwood
28A Elm Grove	Linwood
40 Piko Crescent	Riccarton
42 Piko Crescent	Riccarton
68 Heaton Street	Merivale
40 Canterbury Street	Lyttelton
17 Winchester Street	Lyttelton
6 Paeroa Street	Riccarton
33 Hanmer Street	Linwood
34 Simeon Quay	Lyttelton
42 Cunningham Terrace	Lyttelton
40 Cunningham Terrace	Lyttelton
40 Cunningham Terrace	Lyttelton
69 Oxford Street	Lyttelton
69A Oxford Street	Lyttelton
73 Reserve Terrace	Lyttelton
23 Exeter Street	Lyttelton
23 Exeter Street	Lyttelton
2A Cornwall Road	Lyttelton
2 Cornwall Road	Lyttelton
108 Heaton Street	Merivale
108 Heaton Street	Merivale
4/80 London Street	Lyttelton
3/80 London Street	Lyttelton
2/80 London Street	Lyttelton
1/80 London Street	Lyttelton
22 Elm Grove	Linwood
42 Winchester Street	Lyttelton
33 Dublin Street	Lyttelton
28A Jacksons Road	Lyttelton
16 Heaton Street	Merivale
12 Rutland Street	St Albans
9 Piko Crescent	Riccarton
9A Piko Crescent	Riccarton

StreetAddress	LocalityName
112 Peverel Street	Riccarton
2 Piko Crescent	Riccarton
26A Piko Crescent	Riccarton
2 Paeroa Street	Riccarton
10 Shand Crescent	Riccarton
10 Shand Crescent	Riccarton
6 Shand Crescent	Riccarton
6A Shand Crescent	Riccarton
38 Piko Crescent	Riccarton
38 Piko Crescent	Riccarton
38 Piko Crescent	Riccarton
1 Piko Crescent	Riccarton
35 Piko Crescent	Riccarton
33 Piko Crescent	Riccarton
31 Piko Crescent	Riccarton
122 Heaton Street	Merivale
122 Heaton Street	Merivale
26 Heaton Street	Merivale
1 MacMillan Avenue	Cashmere
1A MacMillan Avenue	Cashmere
3 MacMillan Avenue	Cashmere
3 MacMillan Avenue	Cashmere
3 MacMillan Avenue	Cashmere
3A MacMillan Avenue	Cashmere
5 MacMillan Avenue	Cashmere
9 MacMillan Avenue	Cashmere
9 MacMillan Avenue	Cashmere
11 MacMillan Avenue	Cashmere
15A MacMillan Avenue	Cashmere
17 MacMillan Avenue	Cashmere
17 MacMillan Avenue	Cashmere
76 Dyers Pass Road	Cashmere
18 MacMillan Avenue	Cashmere
16 MacMillan Avenue	Cashmere
16 MacMillan Avenue	Cashmere
14 MacMillan Avenue	Cashmere
14 MacMillan Avenue	Cashmere
14 MacMillan Avenue	Cashmere
14 MacMillan Avenue	Cashmere
1/12 MacMillan Avenue	Cashmere
1/12 MacMillan Avenue	Cashmere
2/12 MacMillan Avenue	Cashmere
8 MacMillan Avenue	Cashmere
4A MacMillan Avenue	Cashmere

4 MacMillan Avenue	Cashmere
4 MacMillan Avenue	Cashmere
78 Dyers Pass Road	Cashmere
78 Dyers Pass Road	Cashmere
3 Whisby Road	Cashmere
8 Shand Crescent	Riccarton
20 MacMillan Avenue	Cashmere
15 MacMillan Avenue	Cashmere
2 MacMillan Avenue	Cashmere
40 Piko Crescent	Riccarton
42 Piko Crescent	Riccarton
6 Paeroa Street	Riccarton
33 Hanmer Street	Linwood
16 Heaton Street	Merivale
192 Rossall Street	Merivale
192 Rossall Street	Merivale

StreetAddress	LocalityName
17 Wayside Avenue	Burnside
21 Wayside Avenue	Burnside
31 Wayside Avenue	Burnside
29 Wayside Avenue	Burnside
29 Wayside Avenue	Burnside
29 Wayside Avenue	Burnside
27 Wayside Avenue	Burnside
25 Wayside Avenue	Burnside
23 Wayside Avenue	Burnside
15 Wayside Avenue	Burnside
11 Wayside Avenue	Burnside
9 Wayside Avenue	Burnside
7 Wayside Avenue	Burnside
5 Wayside Avenue	Burnside
3 Wayside Avenue	Burnside
1 Wayside Avenue	Burnside
1 Wayside Avenue	Burnside
2 Wayside Avenue	Burnside
4 Wayside Avenue	Burnside
6 Wayside Avenue	Burnside
6 Wayside Avenue	Burnside
8 Wayside Avenue	Burnside
10 Wayside Avenue	Burnside
10 Wayside Avenue	Burnside
12 Wayside Avenue	Burnside
14 Wayside Avenue	Burnside
14 Wayside Avenue	Burnside
20 Wayside Avenue	Burnside
32 Wayside Avenue	Burnside
34 Wayside Avenue	Burnside
34 Wayside Avenue	Burnside
112 Peverel Street	Riccarton
2 Piko Crescent	Riccarton
6 Piko Crescent	Riccarton
6 Piko Crescent	Riccarton
6 Piko Crescent	Riccarton
8 Piko Crescent	Riccarton
10 Piko Crescent	Riccarton
12 Piko Crescent	Riccarton
14 Piko Crescent	Riccarton
16 Piko Crescent	Riccarton
18 Piko Crescent	Riccarton
18A Piko Crescent	Riccarton
20 Piko Crescent	Riccarton

20A Piko Crescent	Riccarton
22 Piko Crescent	Riccarton
22 Piko Crescent	Riccarton
24 Piko Crescent	Riccarton
24 Piko Crescent	Riccarton
24 Piko Crescent	Riccarton
26 Piko Crescent	Riccarton
26A Piko Crescent	Riccarton
2 Paeroa Street	Riccarton
4 Paeroa Street	Riccarton
1/8 Paeroa Street	Riccarton
2/8 Paeroa Street	Riccarton
12 Paeroa Street	Riccarton
14 Paeroa Street	Riccarton
28 Shand Crescent	Riccarton
28 Shand Crescent	Riccarton
28 Shand Crescent	Riccarton
22 Shand Crescent	Riccarton
1 Tara Street	Riccarton
3 Tara Street	Riccarton
1/5 Tara Street	Riccarton
1/5 Tara Street	Riccarton
2/5 Tara Street	Riccarton
2/5 Tara Street	Riccarton
4 Tara Street	Riccarton
12 Shand Crescent	Riccarton
14 Shand Crescent	Riccarton
18 Shand Crescent	Riccarton
10 Shand Crescent	Riccarton
10 Shand Crescent	Riccarton
6 Shand Crescent	Riccarton
6A Shand Crescent	Riccarton
13 Paeroa Street	Riccarton
11 Paeroa Street	Riccarton
9A Paeroa Street	Riccarton
9 Paeroa Street	Riccarton
30 Piko Crescent	Riccarton
30 Piko Crescent	Riccarton
30 Piko Crescent	Riccarton
32 Piko Crescent	Riccarton
32 Piko Crescent	Riccarton
32 Piko Crescent	Riccarton
34 Piko Crescent	Riccarton
36 Piko Crescent	Riccarton
38 Piko Crescent	Riccarton

38 Piko Crescent	Riccarton
38 Piko Crescent	Riccarton
149 Peverel Street	Riccarton
72 Centennial Avenue	Riccarton
71 Centennial Avenue	Riccarton
75 Centennial Avenue	Riccarton
145 Peverel Street	Riccarton
143 Peverel Street	Riccarton
137 Peverel Street	Riccarton
2 Centennial Avenue	Riccarton
1/119 Peverel Street	Riccarton
115 Peverel Street	Riccarton
113 Peverel Street	Riccarton
111 Peverel Street	Riccarton
111 Peverel Street	Riccarton
109 Peverel Street	Riccarton
1 Piko Crescent	Riccarton
120 Peverel Street	Riccarton
148 Peverel Street	Riccarton
35 Piko Crescent	Riccarton
33 Piko Crescent	Riccarton
31 Piko Crescent	Riccarton
29 Piko Crescent	Riccarton
29 Piko Crescent	Riccarton
29 Piko Crescent	Riccarton
27 Piko Crescent	Riccarton
27 Piko Crescent	Riccarton
25 Piko Crescent	Riccarton
23 Piko Crescent	Riccarton
23 Piko Crescent	Riccarton
21 Piko Crescent	Riccarton
19 Piko Crescent	Riccarton
17 Piko Crescent	Riccarton
15 Piko Crescent	Riccarton
13 Piko Crescent	Riccarton
11 Piko Crescent	Riccarton
7 Piko Crescent	Riccarton
5 Piko Crescent	Riccarton
5A Piko Crescent	Riccarton
5A Piko Crescent	Riccarton
3 Piko Crescent	Riccarton
83 Heaton Street	Merivale
80 Heaton Street	Merivale
84 Heaton Street	Merivale
86 Heaton Street	Merivale

86 Heaton Street	Merivale
98 Heaton Street	Merivale
102 Heaton Street	Merivale
92 Heaton Street	Merivale
92A Heaton Street	Merivale
92A Heaton Street	Merivale
92A Heaton Street	Merivale
88 Heaton Street	Merivale
88 Heaton Street	Merivale
116 Heaton Street	Merivale
116 Heaton Street	Merivale
118 Heaton Street	Merivale
118 Heaton Street	Merivale
118 Heaton Street	Merivale
122 Heaton Street	Merivale
122 Heaton Street	Merivale
26 Heaton Street	Merivale
32 Heaton Street	Merivale
34 Heaton Street	Merivale
34 Heaton Street	Merivale
36 Heaton Street	Merivale
42 Heaton Street	Merivale
42 Heaton Street	Merivale
46 Heaton Street	Merivale
46 Heaton Street	Merivale
50 Heaton Street	Merivale
50 Heaton Street	Merivale
62 Heaton Street	Merivale
62 Heaton Street	Merivale
64 Heaton Street	Merivale
70 Heaton Street	Merivale
74 Heaton Street	Merivale
180 Innes Road	St Albans
178 Innes Road	St Albans
20 Rutland Street	St Albans
24 Rutland Street	St Albans
28 Rutland Street	St Albans
30 Rutland Street	St Albans
34 Rutland Street	St Albans
34 Rutland Street	St Albans
38 Rutland Street	St Albans
42 Rutland Street	St Albans
46 Rutland Street	St Albans
50 Rutland Street	St Albans
50 Rutland Street	St Albans

54 Rutland Street	St Albans
58 Rutland Street	St Albans
6 Malvern Street	St Albans
12 Malvern Street	St Albans
43 Gosset Street	St Albans
43 Gosset Street	St Albans
41 Gosset Street	St Albans
37 Gosset Street	St Albans
37 Gosset Street	St Albans
31 Gosset Street	St Albans
27 Gosset Street	St Albans
25 Gosset Street	St Albans
25 Gosset Street	St Albans
23 Gosset Street	St Albans
21 Gosset Street	St Albans
17 Gosset Street	St Albans
11 Gosset Street	St Albans
9 Gosset Street	St Albans
9 Gosset Street	St Albans
1 Carrington Street	St Albans
2 Gosset Street	St Albans
8 Gosset Street	St Albans
12 Gosset Street	St Albans
12 Gosset Street	St Albans
14 Gosset Street	St Albans
18 Gosset Street	St Albans
22 Gosset Street	St Albans
26 Gosset Street	St Albans
26 Gosset Street	St Albans
30 Gosset Street	St Albans
30 Gosset Street	St Albans
36 Gosset Street	St Albans
38 Gosset Street	St Albans
40 Gosset Street	St Albans
42 Gosset Street	St Albans
44 Gosset Street	St Albans
16 Malvern Street	St Albans
24 Malvern Street	St Albans
43 Carrington Street	St Albans
41 Carrington Street	St Albans
37 Carrington Street	St Albans
33 Carrington Street	St Albans
33 Carrington Street	St Albans
31 Carrington Street	St Albans
29 Carrington Street	St Albans

25 Carrington Street	St Albans
21 Carrington Street	St Albans
21 Carrington Street	St Albans
15 Carrington Street	St Albans
11 Carrington Street	St Albans
9 Carrington Street	St Albans
7 Carrington Street	St Albans
33 Westminster Street	St Albans
29 Westminster Street	St Albans
8 Carrington Street	St Albans
12 Carrington Street	St Albans
16 Carrington Street	St Albans
16 Carrington Street	St Albans
20 Carrington Street	St Albans
24 Carrington Street	St Albans
1/28 Carrington Street	St Albans
2/28 Carrington Street	St Albans
30 Carrington Street	St Albans
30 Carrington Street	St Albans
32 Carrington Street	St Albans
36 Carrington Street	St Albans
42 Carrington Street	St Albans
44 Carrington Street	St Albans
30 Malvern Street	St Albans
32 Malvern Street	St Albans
49 Jacobs Street	St Albans
45 Jacobs Street	St Albans
41 Jacobs Street	St Albans
39 Jacobs Street	St Albans
39 Jacobs Street	St Albans
35 Jacobs Street	St Albans
35 Jacobs Street	St Albans
31 Jacobs Street	St Albans
25 Jacobs Street	St Albans
21 Jacobs Street	St Albans
17 Jacobs Street	St Albans
15 Jacobs Street	St Albans
11 Jacobs Street	St Albans
11 Jacobs Street	St Albans
7 Jacobs Street	St Albans
1 Jacobs Street	St Albans
1 Jacobs Street	St Albans
45 Westminster Street	St Albans
41 Westminster Street	St Albans
8 Jacobs Street	St Albans

12 Jacobs Street	St Albans
16 Jacobs Street	St Albans
20 Jacobs Street	St Albans
24 Jacobs Street	St Albans
26 Jacobs Street	St Albans
30 Jacobs Street	St Albans
30 Jacobs Street	St Albans
34 Jacobs Street	St Albans
1/38 Jacobs Street	St Albans
2/38 Jacobs Street	St Albans
42 Jacobs Street	St Albans
46 Jacobs Street	St Albans
48 Jacobs Street	St Albans
48 Jacobs Street	St Albans
50 Jacobs Street	St Albans
50 Jacobs Street	St Albans
48 Malvern Street	St Albans
50 Malvern Street	St Albans
27 Roosevelt Avenue	St Albans
25 Roosevelt Avenue	St Albans
23 Roosevelt Avenue	St Albans
21 Roosevelt Avenue	St Albans
21 Roosevelt Avenue	St Albans
19 Roosevelt Avenue	St Albans
17 Roosevelt Avenue	St Albans
15 Roosevelt Avenue	St Albans
13 Roosevelt Avenue	St Albans
11 Roosevelt Avenue	St Albans
11 Roosevelt Avenue	St Albans
9 Roosevelt Avenue	St Albans
9 Roosevelt Avenue	St Albans
7 Roosevelt Avenue	St Albans
5 Roosevelt Avenue	St Albans
5 Roosevelt Avenue	St Albans
3 Roosevelt Avenue	St Albans
53 Westminster Street	St Albans
29 Elm Grove	Linwood
27 Elm Grove	Linwood
25 Elm Grove	Linwood
25A Elm Grove	Linwood
21 Elm Grove	Linwood
15 Elm Grove	Linwood
11 Elm Grove	Linwood
7 Elm Grove	Linwood
212 Fitzgerald Avenue	Linwood

214 Fitzgerald Avenue	Linwood
216 Fitzgerald Avenue	Linwood
218 Fitzgerald Avenue	Linwood
220 Fitzgerald Avenue	Linwood
230 Fitzgerald Avenue	Linwood
234 Fitzgerald Avenue	Linwood
232 Fitzgerald Avenue	Linwood
14 Avonside Drive	Linwood
16 Avonside Drive	Linwood
18 Avonside Drive	Linwood
18 Avonside Drive	Linwood
20 Avonside Drive	Linwood
22 Avonside Drive	Linwood
22 Avonside Drive	Linwood
24 Avonside Drive	Linwood
28 Avonside Drive	Linwood
30 Avonside Drive	Linwood
30 Avonside Drive	Linwood
30 Avonside Drive	Linwood
35 Hanmer Street	Linwood
1/31 Hanmer Street	Linwood
2/31 Hanmer Street	Linwood
29 Hanmer Street	Linwood
25 Hanmer Street	Linwood
23 Hanmer Street	Linwood
208 Fitzgerald Avenue	Linwood
208 Fitzgerald Avenue	Linwood
6 Elm Grove	Linwood
12 Elm Grove	Linwood
30 Elm Grove	Linwood
17 Hanmer Street	Linwood
11 Hanmer Street	Linwood
7 Hanmer Street	Linwood
7 Hanmer Street	Linwood
5 Hanmer Street	Linwood
6 Hanmer Street	Linwood
8 Hanmer Street	Linwood
10 Hanmer Street	Linwood
14 Hanmer Street	Linwood
16 Hanmer Street	Linwood
18 Hanmer Street	Linwood
22 Hanmer Street	Linwood
24 Hanmer Street	Linwood
26 Hanmer Street	Linwood
28 Hanmer Street	Linwood

28 Hanmer Street	Linwood
30 Hanmer Street	Linwood
34 Hanmer Street	Linwood
36 Hanmer Street	Linwood
40 Hanmer Street	Linwood
29 Forbes Street	Sydenham
27 Forbes Street	Sydenham
21 Forbes Street	Sydenham
19 Forbes Street	Sydenham
19 Forbes Street	Sydenham
1/13 Forbes Street	Sydenham
2/13 Forbes Street	Sydenham
3/13 Forbes Street	Sydenham
4/13 Forbes Street	Sydenham
5/13 Forbes Street	Sydenham
6/13 Forbes Street	Sydenham
7/13 Forbes Street	Sydenham
8/13 Forbes Street	Sydenham
9/13 Forbes Street	Sydenham
11 Forbes Street	Sydenham
13 Beaumont Street	Sydenham
6 Shelley Street	Sydenham
10 Shelley Street	Sydenham
14 Shelley Street	Sydenham
11 Shelley Street	Sydenham
9 Shelley Street	Sydenham
5 Shelley Street	Sydenham
7 Beaumont Street	Sydenham
7 Beaumont Street	Sydenham
5 Beaumont Street	Sydenham
5 Beaumont Street	Sydenham
1 Beaumont Street	Sydenham
18 Forbes Street	Sydenham
20 Forbes Street	Sydenham
22 Forbes Street	Sydenham
24 Forbes Street	Sydenham
24 Forbes Street	Sydenham
24 Forbes Street	Sydenham
28 Forbes Street	Sydenham
1 Cranmer Square	Central City
1 Cranmer Square	Central City
1 Cranmer Square	Central City
1 Cranmer Square	Central City
21 Armagh Street	Central City
21 Armagh Street	Central City

21 Armagh Street	Central City
1 Armagh Street	Central City
5 Cranmer Square	Central City
5 Cranmer Square	Central City
7 Cranmer Square	Central City
7 Cranmer Square	Central City
33 Gloucester Street	Central City
33 Gloucester Street	Central City
33 Gloucester Street	Central City
1/31 Gloucester Street	Central City
2/31 Gloucester Street	Central City
3/31 Gloucester Street	Central City
4/31 Gloucester Street	Central City
4/31 Gloucester Street	Central City
4/31 Gloucester Street	Central City
5/31 Gloucester Street	Central City
6/31 Gloucester Street	Central City
6/31 Gloucester Street	Central City
6/31 Gloucester Street	Central City
7/31 Gloucester Street	Central City
8/31 Gloucester Street	Central City
9/31 Gloucester Street	Central City
29 Gloucester Street	Central City
29 Gloucester Street	Central City
25 Gloucester Street	Central City
21 Gloucester Street	Central City
19 Gloucester Street	Central City
13 Gloucester Street	Central City
9 Gloucester Street	Central City
6 Armagh Street	Central City
14 Armagh Street	Central City
16 Armagh Street	Central City
20 Armagh Street	Central City
22 Armagh Street	Central City
1/28 Armagh Street	Central City
1/28 Armagh Street	Central City
1/28 Armagh Street	Central City
2/28 Armagh Street	Central City
2/28 Armagh Street	Central City
2/28 Armagh Street	Central City
3/28 Armagh Street	Central City
3/28 Armagh Street	Central City
3/28 Armagh Street	Central City
4/28 Armagh Street	Central City
4/28 Armagh Street	Central City

5/28 Armagh Street	Central City
6/28 Armagh Street	Central City
7/28 Armagh Street	Central City
35E Worcester Street	Central City
35 Worcester Street	Central City
33 Worcester Street	Central City
31 Worcester Street	Central City
27 Worcester Street	Central City
23 Worcester Street	Central City
21 Worcester Street	Central City
17 Worcester Street	Central City
17 Worcester Street	Central City
15 Worcester Street	Central City
2 Gloucester Street	Central City
14 Gloucester Street	Central City
18 Gloucester Street	Central City
18 Gloucester Street	Central City
1/28 Gloucester Street	Central City
1/28 Gloucester Street	Central City
2/28 Gloucester Street	Central City
3/28 Gloucester Street	Central City
4/28 Gloucester Street	Central City
5/28 Gloucester Street	Central City
5/28 Gloucester Street	Central City
6/28 Gloucester Street	Central City
6/28 Gloucester Street	Central City
7/28 Gloucester Street	Central City
8/28 Gloucester Street	Central City
9/28 Gloucester Street	Central City
10/28 Gloucester Street	Central City
10/28 Gloucester Street	Central City
11/28 Gloucester Street	Central City
12/28 Gloucester Street	Central City
12/28 Gloucester Street	Central City
13/28 Gloucester Street	Central City
14/28 Gloucester Street	Central City
15/28 Gloucester Street	Central City
15/28 Gloucester Street	Central City
16/28 Gloucester Street	Central City
17/28 Gloucester Street	Central City
17/28 Gloucester Street	Central City
18/28 Gloucester Street	Central City
18/28 Gloucester Street	Central City
19/28 Gloucester Street	Central City
20/28 Gloucester Street	Central City

21/28 Gloucester Street	Central City
22/28 Gloucester Street	Central City
23/28 Gloucester Street	Central City
24/28 Gloucester Street	Central City
24/28 Gloucester Street	Central City
25/28 Gloucester Street	Central City
26/28 Gloucester Street	Central City
27/28 Gloucester Street	Central City
27/28 Gloucester Street	Central City
28/28 Gloucester Street	Central City
28/28 Gloucester Street	Central City
28/28 Gloucester Street	Central City
28/28 Gloucester Street	Central City
29/28 Gloucester Street	Central City
29/28 Gloucester Street	Central City
32 Gloucester Street	Central City
34 Gloucester Street	Central City
42 Gloucester Street	Central City
42 Gloucester Street	Central City
315 Montreal Street	Central City
315 Montreal Street	Central City
311 Montreal Street	Central City
311 Montreal Street	Central City
309 Montreal Street	Central City
305 Montreal Street	Central City
33 Cashel Street	Central City
31 Cashel Street	Central City
31 Cashel Street	Central City
23 Cashel Street	Central City
19 Cashel Street	Central City
15 Cashel Street	Central City
15 Cashel Street	Central City
11 Cashel Street	Central City
11 Cashel Street	Central City
11 Cashel Street	Central City
16 Hereford Street	Central City
16 Hereford Street	Central City
16 Hereford Street	Central City
1/20 Hereford Street	Central City
1/20 Hereford Street	Central City
24 Hereford Street	Central City
28 Hereford Street	Central City
32 Hereford Street	Central City
36 Hereford Street	Central City
38 Hereford Street	Central City

279 Montreal Street	Central City
279 Montreal Street	Central City
277 Montreal Street	Central City
275 Montreal Street	Central City
273 Montreal Street	Central City
147 Chester Street East	Central City
145 Chester Street East	Central City
6 Dawson Street	Central City
6 Dawson Street	Central City
254 Kilmore Street	Central City
254 Kilmore Street	Central City
141 Chester Street East	Central City
141 Chester Street East	Central City
139 Chester Street East	Central City
1/137 Chester Street East	Central City
1/137 Chester Street East	Central City
2/137 Chester Street East	Central City
2/137 Chester Street East	Central City
3/137 Chester Street East	Central City
4/137 Chester Street East	Central City
5/137 Chester Street East	Central City
6/137 Chester Street East	Central City
7/137 Chester Street East	Central City
8/137 Chester Street East	Central City
133 Chester Street East	Central City
133 Chester Street East	Central City
131 Chester Street East	Central City
129 Chester Street East	Central City
125 Chester Street East	Central City
250 Kilmore Street	Central City
1/7 Dawson Street	Central City
2/7 Dawson Street	Central City
3/7 Dawson Street	Central City
11 Dawson Street	Central City
13 Dawson Street	Central City
111 Chester Street East	Central City
109 Chester Street East	Central City
107 Chester Street East	Central City
91E Chester Street East	Central City
89 Chester Street East	Central City
89 Chester Street East	Central City
87 Chester Street East	Central City
87 Chester Street East	Central City
94A Chester Street East	Central City
96 Chester Street East	Central City

106 Chester Street East	Central City
110 Chester Street East	Central City
118 Chester Street East	Central City
1/120 Chester Street East	Central City
124 Chester Street East	Central City
126 Chester Street East	Central City
128 Chester Street East	Central City
130 Chester Street East	Central City
1/140 Chester Street East	Central City
2/140 Chester Street East	Central City
3/140 Chester Street East	Central City
4/140 Chester Street East	Central City
5/140 Chester Street East	Central City
6/140 Chester Street East	Central City
7/140 Chester Street East	Central City
144 Chester Street East	Central City
148 Chester Street East	Central City
150 Chester Street East	Central City
154 Chester Street East	Central City
154 Chester Street East	Central City
1 Henry Wigram Drive	Hornby
3 Henry Wigram Drive	Hornby
5 Henry Wigram Drive	Hornby
14 Henry Wigram Drive	Hornby
10 Henry Wigram Drive	Hornby
10 Henry Wigram Drive	Hornby
8 Henry Wigram Drive	Hornby
6 Henry Wigram Drive	Hornby
2 Henry Wigram Drive	Hornby
2 Henry Wigram Drive	Hornby
7 Grebe Place	Hornby
5 Grebe Place	Hornby
3 Grebe Place	Hornby
1 Grebe Place	Hornby
1 Grebe Place	Hornby
5 Caudron Road	Hornby
3 Caudron Road	Hornby
1 Caudron Road	Hornby
6 Corsair Drive	Hornby
8 Corsair Drive	Hornby
38 Caudron Road	Hornby
36 Caudron Road	Hornby
32 Caudron Road	Hornby
30 Caudron Road	Hornby
28 Caudron Road	Hornby

26 Caudron Road	Hornby
24 Caudron Road	Hornby
22 Caudron Road	Hornby
22 Caudron Road	Hornby
18 Caudron Road	Hornby
16 Caudron Road	Hornby
12 Caudron Road	Hornby
10 Caudron Road	Hornby
1 MacMillan Avenue	Cashmere
1A MacMillan Avenue	Cashmere
3 MacMillan Avenue	Cashmere
3 MacMillan Avenue	Cashmere
3 MacMillan Avenue	Cashmere
3A MacMillan Avenue	Cashmere
5 MacMillan Avenue	Cashmere
9 MacMillan Avenue	Cashmere
9 MacMillan Avenue	Cashmere
11 MacMillan Avenue	Cashmere
15A MacMillan Avenue	Cashmere
17 MacMillan Avenue	Cashmere
17 MacMillan Avenue	Cashmere
2 Whisby Road	Cashmere
2 Whisby Road	Cashmere
76 Dyers Pass Road	Cashmere
18 MacMillan Avenue	Cashmere
16 MacMillan Avenue	Cashmere
16 MacMillan Avenue	Cashmere
14 MacMillan Avenue	Cashmere
14 MacMillan Avenue	Cashmere
14 MacMillan Avenue	Cashmere
14 MacMillan Avenue	Cashmere
1/12 MacMillan Avenue	Cashmere
1/12 MacMillan Avenue	Cashmere
2/12 MacMillan Avenue	Cashmere
8 MacMillan Avenue	Cashmere
4A MacMillan Avenue	Cashmere
4 MacMillan Avenue	Cashmere
4 MacMillan Avenue	Cashmere
78 Dyers Pass Road	Cashmere
78 Dyers Pass Road	Cashmere
3 Whisby Road	Cashmere
8 Shand Crescent	Riccarton
15 Springs Road	Hornby
2/120 Chester Street East	Central City
3/120 Chester Street East	Central City

4/120 Chester Street East	Central City
5/120 Chester Street East	Central City
6/120 Chester Street East	Central City
7 Henry Wigram Drive	Hornby
20E Henry Wigram Drive	Hornby
16A Piko Crescent	Riccarton
16A Piko Crescent	Riccarton
20 MacMillan Avenue	Cashmere
1R Caudron Road	Hornby
2R Corsair Drive	Hornby
200 Kilmore Street	Central City
98 Chester Street East	Central City
32 Armagh Street	Central City
12 Hereford Street	Central City
20 Shand Crescent	Riccarton
2 Tara Street	Riccarton
112 Heaton Street	Merivale
160 Chester Street East	Central City
22 Wayside Avenue	Burnside
26 Wayside Avenue	Burnside
26 Wayside Avenue	Burnside
30 Heaton Street	Merivale
64 Rolleston Avenue	Central City
18 Wayside Avenue	Burnside
36 Wayside Avenue	Burnside
18B Oxford Street	Lyttelton
12 Oxford Street	Lyttelton
16 Oxford Street	Lyttelton
16 Oxford Street	Lyttelton
2 Sumner Road	Lyttelton
22 Sumner Road	Lyttelton
20 Sumner Road	Lyttelton
18 Sumner Road	Lyttelton
18 Sumner Road	Lyttelton
16 Sumner Road	Lyttelton
14 Sumner Road	Lyttelton
12 Sumner Road	Lyttelton
10 Sumner Road	Lyttelton
34 St Davids Street	Lyttelton
34 St Davids Street	Lyttelton
34 St Davids Street	Lyttelton
4 Stevensons Steep	Lyttelton
4 Stevensons Steep	Lyttelton
32 St Davids Street	Lyttelton
30 St Davids Street	Lyttelton

65 Reserve Terrace	Lyttelton
28 St Davids Street	Lyttelton
65A Reserve Terrace	Lyttelton
26 St Davids Street	Lyttelton
24 St Davids Street	Lyttelton
22 St Davids Street	Lyttelton
20 St Davids Street	Lyttelton
20 St Davids Street	Lyttelton
59 Reserve Terrace	Lyttelton
59 Reserve Terrace	Lyttelton
18 St Davids Street	Lyttelton
57 Reserve Terrace	Lyttelton
16 St Davids Street	Lyttelton
55 Reserve Terrace	Lyttelton
55 Reserve Terrace	Lyttelton
14 St Davids Street	Lyttelton
14 St Davids Street	Lyttelton
10 St Davids Street	Lyttelton
8 St Davids Street	Lyttelton
53 Reserve Terrace	Lyttelton
6 St Davids Street	Lyttelton
51 Reserve Terrace	Lyttelton
15 Sumner Road	Lyttelton
47 Reserve Terrace	Lyttelton
49 Reserve Terrace	Lyttelton
19 Sumner Road	Lyttelton
45 Reserve Terrace	Lyttelton
21 Sumner Road	Lyttelton
21 Sumner Road	Lyttelton
23 Sumner Road	Lyttelton
41 Reserve Terrace	Lyttelton
27 Sumner Road	Lyttelton
29 Sumner Road	Lyttelton
29 Sumner Road	Lyttelton
31 Sumner Road	Lyttelton
31 Sumner Road	Lyttelton
33 Sumner Road	Lyttelton
33 Reserve Terrace	Lyttelton
35 Sumner Road	Lyttelton
31 Reserve Terrace	Lyttelton
31 Reserve Terrace	Lyttelton
39 Sumner Road	Lyttelton
39 Sumner Road	Lyttelton
27 Reserve Terrace	Lyttelton
41 Sumner Road	Lyttelton

23 Reserve Terrace	Lyttelton
43 Sumner Road	Lyttelton
45 Sumner Road	Lyttelton
45 Sumner Road	Lyttelton
17 Reserve Terrace	Lyttelton
47 Sumner Road	Lyttelton
13 Reserve Terrace	Lyttelton
49 Sumner Road	Lyttelton
9 Reserve Terrace	Lyttelton
51 Sumner Road	Lyttelton
7 Reserve Terrace	Lyttelton
53 Sumner Road	Lyttelton
53 Sumner Road	Lyttelton
3 Reserve Terrace	Lyttelton
57 Sumner Road	Lyttelton
57 Sumner Road	Lyttelton
59 Sumner Road	Lyttelton
59 Sumner Road	Lyttelton
1 Reserve Terrace	Lyttelton
61 Sumner Road	Lyttelton
61 Sumner Road	Lyttelton
37 Sumner Road	Lyttelton
29B Reserve Terrace	Lyttelton
29B Reserve Terrace	Lyttelton
35 Reserve Terrace	Lyttelton
35 Reserve Terrace	Lyttelton
43 Reserve Terrace	Lyttelton
61 Reserve Terrace	Lyttelton
63 Reserve Terrace	Lyttelton
26A St Davids Street	Lyttelton
42 Reserve Terrace	Lyttelton
40 Reserve Terrace	Lyttelton
40 Reserve Terrace	Lyttelton
38A Reserve Terrace	Lyttelton
38A Reserve Terrace	Lyttelton
25 Randolph Terrace	Lyttelton
36A Reserve Terrace	Lyttelton
36A Reserve Terrace	Lyttelton
23 Randolph Terrace	Lyttelton
30 Reserve Terrace	Lyttelton
28 Reserve Terrace	Lyttelton
17 Randolph Terrace	Lyttelton
26 Reserve Terrace	Lyttelton
15 Randolph Terrace	Lyttelton
22 Reserve Terrace	Lyttelton

22A Reserve Terrace	Lyttelton
11 Randolph Terrace	Lyttelton
14 Reserve Terrace	Lyttelton
12 Reserve Terrace	Lyttelton
12 Reserve Terrace	Lyttelton
10 Reserve Terrace	Lyttelton
10 Reserve Terrace	Lyttelton
4 Foster Terrace	Lyttelton
2 Foster Terrace	Lyttelton
20 Randolph Terrace	Lyttelton
20 Randolph Terrace	Lyttelton
20 Randolph Terrace	Lyttelton
18 Randolph Terrace	Lyttelton
16 Randolph Terrace	Lyttelton
14 Randolph Terrace	Lyttelton
12 Randolph Terrace	Lyttelton
10 Randolph Terrace	Lyttelton
10 Randolph Terrace	Lyttelton
10 Randolph Terrace	Lyttelton
36 Gilmour Terrace	Lyttelton
8 Randolph Terrace	Lyttelton
2A Gilmour Terrace	Lyttelton
6 Randolph Terrace	Lyttelton
6 Randolph Terrace	Lyttelton
4 Randolph Terrace	Lyttelton
2 Randolph Terrace	Lyttelton
8 Reserve Terrace	Lyttelton
6 Reserve Terrace	Lyttelton
4 Reserve Terrace	Lyttelton
4 Reserve Terrace	Lyttelton
2 Reserve Terrace	Lyttelton
10A Brenchley Road	Lyttelton
10A Brenchley Road	Lyttelton
10 Brenchley Road	Lyttelton
10 Brenchley Road	Lyttelton
12 Brenchley Road	Lyttelton
2 Brenchley Road	Lyttelton
1A College Road	Lyttelton
1B College Road	Lyttelton
4 Brenchley Road	Lyttelton
3A College Road	Lyttelton
3A College Road	Lyttelton
6 Brenchley Road	Lyttelton
3 College Road	Lyttelton
3 College Road	Lyttelton

7 College Road	Lyttelton
9A College Road	Lyttelton
9 College Road	Lyttelton
15A College Road	Lyttelton
15 College Road	Lyttelton
13A College Road	Lyttelton
13 College Road	Lyttelton
11A College Road	Lyttelton
11 College Road	Lyttelton
22 College Road	Lyttelton
20 College Road	Lyttelton
24 College Road	Lyttelton
14 College Road	Lyttelton
10 College Road	Lyttelton
2 College Place	Lyttelton
2A College Place	Lyttelton
2A College Place	Lyttelton
1/6 College Place	Lyttelton
6A College Place	Lyttelton
4/4 College Place	Lyttelton
4A College Place	Lyttelton
3 College Place	Lyttelton
3 College Place	Lyttelton
5 College Place	Lyttelton
1 College Place	Lyttelton
4 College Road	Lyttelton
99 Reserve Terrace	Lyttelton
80 Reserve Terrace	Lyttelton
78B Reserve Terrace	Lyttelton
78C Reserve Terrace	Lyttelton
78 Reserve Terrace	Lyttelton
78A Reserve Terrace	Lyttelton
76 Reserve Terrace	Lyttelton
74 Reserve Terrace	Lyttelton
89 Reserve Terrace	Lyttelton
87 Reserve Terrace	Lyttelton
70 Reserve Terrace	Lyttelton
70 Reserve Terrace	Lyttelton
68 Reserve Terrace	Lyttelton
66 Reserve Terrace	Lyttelton
66 Reserve Terrace	Lyttelton
66 Reserve Terrace	Lyttelton
64 Reserve Terrace	Lyttelton
64A Reserve Terrace	Lyttelton
62 Reserve Terrace	Lyttelton

60 Reserve Terrace	Lyttelton
58 Reserve Terrace	Lyttelton
56 Reserve Terrace	Lyttelton
1C Foster Terrace	Lyttelton
26 Randolph Terrace	Lyttelton
24 Randolph Terrace	Lyttelton
22 Randolph Terrace	Lyttelton
1A Foster Terrace	Lyttelton
69 Reserve Terrace	Lyttelton
69 Reserve Terrace	Lyttelton
77 Reserve Terrace	Lyttelton
79 Reserve Terrace	Lyttelton
81 Reserve Terrace	Lyttelton
85 Reserve Terrace	Lyttelton
85 Reserve Terrace	Lyttelton
87A Reserve Terrace	Lyttelton
87A Reserve Terrace	Lyttelton
91B Reserve Terrace	Lyttelton
95 Reserve Terrace	Lyttelton
97 Reserve Terrace	Lyttelton
84 St Davids Street	Lyttelton
82 St Davids Street	Lyttelton
80 St Davids Street	Lyttelton
76 St Davids Street	Lyttelton
74 St Davids Street	Lyttelton
72 St Davids Street	Lyttelton
70 St Davids Street	Lyttelton
68 St Davids Street	Lyttelton
64 St Davids Street	Lyttelton
62 St Davids Street	Lyttelton
60 St Davids Street	Lyttelton
83A Reserve Terrace	Lyttelton
83 Reserve Terrace	Lyttelton
58 St Davids Street	Lyttelton
56 St Davids Street	Lyttelton
56 St Davids Street	Lyttelton
54 St Davids Street	Lyttelton
79A Reserve Terrace	Lyttelton
52 St Davids Street	Lyttelton
50 St Davids Street	Lyttelton
48 St Davids Street	Lyttelton
75 Reserve Terrace	Lyttelton
46 St Davids Street	Lyttelton
44 St Davids Street	Lyttelton
44 St Davids Street	Lyttelton

42 St Davids Street	Lyttelton
40 St Davids Street	Lyttelton
71 Reserve Terrace	Lyttelton
38 St Davids Street	Lyttelton
1 Exeter Street	Lyttelton
3 Exeter Street	Lyttelton
3A Exeter Street	Lyttelton
3A Exeter Street	Lyttelton
66 Oxford Street	Lyttelton
64 Oxford Street	Lyttelton
62 Oxford Street	Lyttelton
60 Oxford Street	Lyttelton
60 Oxford Street	Lyttelton
58 Oxford Street	Lyttelton
5 Sumner Road	Lyttelton
68 Oxford Street	Lyttelton
4 Exeter Street	Lyttelton
4 Exeter Street	Lyttelton
2 Exeter Street	Lyttelton
59 St Davids Street	Lyttelton
63 St Davids Street	Lyttelton
65 St Davids Street	Lyttelton
3 Ripon Street	Lyttelton
78 Oxford Street	Lyttelton
5 Ripon Street	Lyttelton
76 Oxford Street	Lyttelton
76A Oxford Street	Lyttelton
72 Oxford Street	Lyttelton
80 Oxford Street	Lyttelton
6 Ripon Street	Lyttelton
6A Ripon Street	Lyttelton
6A Ripon Street	Lyttelton
4 Ripon Street	Lyttelton
2A Ripon Street	Lyttelton
2 Ripon Street	Lyttelton
71 St Davids Street	Lyttelton
73 St Davids Street	Lyttelton
75 St Davids Street	Lyttelton
75 St Davids Street	Lyttelton
77 St Davids Street	Lyttelton
79 St Davids Street	Lyttelton
81 St Davids Street	Lyttelton
1/83 St Davids Street	Lyttelton
1/83 St Davids Street	Lyttelton
2/83 St Davids Street	Lyttelton

2/83 St Davids Street	Lyttelton
85 St Davids Street	Lyttelton
87A St Davids Street	Lyttelton
87B St Davids Street	Lyttelton
1 Brenchley Road	Lyttelton
5 Brenchley Road	Lyttelton
7 Brenchley Road	Lyttelton
13 Days Road	Lyttelton
13A Days Road	Lyttelton
15 Days Road	Lyttelton
15 Days Road	Lyttelton
96 Oxford Street	Lyttelton
1/94 Oxford Street	Lyttelton
2/94 Oxford Street	Lyttelton
3/94 Oxford Street	Lyttelton
4/94 Oxford Street	Lyttelton
5/94 Oxford Street	Lyttelton
6/94 Oxford Street	Lyttelton
7/94 Oxford Street	Lyttelton
90 Oxford Street	Lyttelton
88 Oxford Street	Lyttelton
86 Oxford Street	Lyttelton
84 Oxford Street	Lyttelton
84 Oxford Street	Lyttelton
82 Oxford Street	Lyttelton
82 Oxford Street	Lyttelton
82A Oxford Street	Lyttelton
26 Days Road	Lyttelton
24 Days Road	Lyttelton
22 Days Road	Lyttelton
22A Days Road	Lyttelton
22B Days Road	Lyttelton
20 Days Road	Lyttelton
18 Days Road	Lyttelton
16 Days Road	Lyttelton
14A Days Road	Lyttelton
14A Days Road	Lyttelton
14 Days Road	Lyttelton
12B Days Road	Lyttelton
12A Days Road	Lyttelton
6A Days Road	Lyttelton
6 Days Road	Lyttelton
2A Days Road	Lyttelton
2/2 Days Road	Lyttelton
11 Brenchley Road	Lyttelton

13 Brenchley Road	Lyttelton
12 Days Road	Lyttelton
10 Days Road	Lyttelton
8 Days Road	Lyttelton
17 Days Road	Lyttelton
19 Days Road	Lyttelton
23 Days Road	Lyttelton
23 Days Road	Lyttelton
25 Days Road	Lyttelton
64 Canterbury Street	Lyttelton
62 Canterbury Street	Lyttelton
60 Canterbury Street	Lyttelton
34 Ripon Street	Lyttelton
32 Ripon Street	Lyttelton
30 Ripon Street	Lyttelton
28A Ripon Street	Lyttelton
28 Ripon Street	Lyttelton
26 Ripon Street	Lyttelton
24 Ripon Street	Lyttelton
22 Ripon Street	Lyttelton
20 Ripon Street	Lyttelton
18 Ripon Street	Lyttelton
18A Ripon Street	Lyttelton
16 Ripon Street	Lyttelton
14 Ripon Street	Lyttelton
12 Ripon Street	Lyttelton
87 Oxford Street	Lyttelton
71 Oxford Street	Lyttelton
9 Ripon Street	Lyttelton
11 Ripon Street	Lyttelton
13 Ripon Street	Lyttelton
13 Ripon Street	Lyttelton
15 Ripon Street	Lyttelton
21 Ripon Street	Lyttelton
23 Ripon Street	Lyttelton
25 Ripon Street	Lyttelton
27 Ripon Street	Lyttelton
29 Ripon Street	Lyttelton
54 Canterbury Street	Lyttelton
52 Canterbury Street	Lyttelton
50 Canterbury Street	Lyttelton
48 Canterbury Street	Lyttelton
46 Canterbury Street	Lyttelton
46 Canterbury Street	Lyttelton
26 Exeter Street	Lyttelton

24 Exeter Street	Lyttelton
24 Exeter Street	Lyttelton
22 Exeter Street	Lyttelton
20A Exeter Street	Lyttelton
20 Exeter Street	Lyttelton
18 Exeter Street	Lyttelton
16B Exeter Street	Lyttelton
16A Exeter Street	Lyttelton
16 Exeter Street	Lyttelton
14 Exeter Street	Lyttelton
12 Exeter Street	Lyttelton
10 Exeter Street	Lyttelton
57 Oxford Street	Lyttelton
59 Oxford Street	Lyttelton
63 Oxford Street	Lyttelton
63 Oxford Street	Lyttelton
61 Oxford Street	Lyttelton
67 Oxford Street	Lyttelton
53 Oxford Street	Lyttelton
9B Exeter Street	Lyttelton
9 Exeter Street	Lyttelton
9 Exeter Street	Lyttelton
11A Exeter Street	Lyttelton
11 Exeter Street	Lyttelton
13 Exeter Street	Lyttelton
15 Exeter Street	Lyttelton
19 Exeter Street	Lyttelton
21 Exeter Street	Lyttelton
38 Canterbury Street	Lyttelton
36 Canterbury Street	Lyttelton
24 Winchester Street	Lyttelton
22 Winchester Street	Lyttelton
20 Winchester Street	Lyttelton
18 Winchester Street	Lyttelton
16 Winchester Street	Lyttelton
14 Winchester Street	Lyttelton
12 Winchester Street	Lyttelton
10 Winchester Street	Lyttelton
8 Winchester Street	Lyttelton
6 Winchester Street	Lyttelton
2 Winchester Street	Lyttelton
43 Oxford Street	Lyttelton
45 Oxford Street	Lyttelton
45 Oxford Street	Lyttelton
47 Oxford Street	Lyttelton

49 Oxford Street	Lyttelton
51 Oxford Street	Lyttelton
49 Canterbury Street	Lyttelton
31 Exeter Street	Lyttelton
33 Exeter Street	Lyttelton
33 Exeter Street	Lyttelton
35 Exeter Street	Lyttelton
35A Exeter Street	Lyttelton
37 Exeter Street	Lyttelton
37 Exeter Street	Lyttelton
39 Exeter Street	Lyttelton
41 Exeter Street	Lyttelton
43 Exeter Street	Lyttelton
43A Exeter Street	Lyttelton
45 Exeter Street	Lyttelton
47 Exeter Street	Lyttelton
47A Exeter Street	Lyttelton
44 Dublin Street	Lyttelton
49 Exeter Street	Lyttelton
42 Dublin Street	Lyttelton
42 Dublin Street	Lyttelton
40 Dublin Street	Lyttelton
38 Dublin Street	Lyttelton
36 Dublin Street	Lyttelton
42A Winchester Street	Lyttelton
40 Winchester Street	Lyttelton
38A Winchester Street	Lyttelton
38 Winchester Street	Lyttelton
38 Winchester Street	Lyttelton
36 Winchester Street	Lyttelton
34 Winchester Street	Lyttelton
32 Winchester Street	Lyttelton
32A Winchester Street	Lyttelton
30 Winchester Street	Lyttelton
30 Winchester Street	Lyttelton
28 Winchester Street	Lyttelton
37 Canterbury Street	Lyttelton
37A Canterbury Street	Lyttelton
39 Canterbury Street	Lyttelton
1/41 Canterbury Street	Lyttelton
2/41 Canterbury Street	Lyttelton
3/41 Canterbury Street	Lyttelton
45 Canterbury Street	Lyttelton
47 Canterbury Street	Lyttelton
39 Oxford Street	Lyttelton

39 Oxford Street	Lyttelton
3 Winchester Street	Lyttelton
5 Winchester Street	Lyttelton
7 Winchester Street	Lyttelton
9 Winchester Street	Lyttelton
11 Winchester Street	Lyttelton
11 Winchester Street	Lyttelton
11 Winchester Street	Lyttelton
11A Winchester Street	Lyttelton
13 Winchester Street	Lyttelton
26 Canterbury Street	Lyttelton
24 Canterbury Street	Lyttelton
22 Canterbury Street	Lyttelton
38 London Street	Lyttelton
38 London Street	Lyttelton
36A London Street	Lyttelton
36B London Street	Lyttelton
34A London Street	Lyttelton
32 London Street	Lyttelton
34B London Street	Lyttelton
34C London Street	Lyttelton
28 London Street	Lyttelton
28 London Street	Lyttelton
28 London Street	Lyttelton
26 London Street	Lyttelton
24 London Street	Lyttelton
20 London Street	Lyttelton
16 London Street	Lyttelton
12A London Street	Lyttelton
29 Oxford Street	Lyttelton
31 Oxford Street	Lyttelton
33 Oxford Street	Lyttelton
35 Oxford Street	Lyttelton
37 Oxford Street	Lyttelton
33 Canterbury Street	Lyttelton
23 Winchester Street	Lyttelton
29 Winchester Street	Lyttelton
31 Winchester Street	Lyttelton
33 Winchester Street	Lyttelton
35A Winchester Street	Lyttelton
35 Winchester Street	Lyttelton
35 Winchester Street	Lyttelton
37 Winchester Street	Lyttelton
37 Winchester Street	Lyttelton
37 Winchester Street	Lyttelton

37 Winchester Street	Lyttelton
37 Winchester Street	Lyttelton
39 Winchester Street	Lyttelton
41 Winchester Street	Lyttelton
32 Dublin Street	Lyttelton
30 Dublin Street	Lyttelton
28 Dublin Street	Lyttelton
26 Dublin Street	Lyttelton
24 Dublin Street	Lyttelton
78 London Street	Lyttelton
68 London Street	Lyttelton
66 London Street	Lyttelton
64 London Street	Lyttelton
62 London Street	Lyttelton
58 London Street	Lyttelton
56 London Street	Lyttelton
56 London Street	Lyttelton
54A London Street	Lyttelton
54 London Street	Lyttelton
52 London Street	Lyttelton
50 London Street	Lyttelton
25 Canterbury Street	Lyttelton
27 Canterbury Street	Lyttelton
29 Canterbury Street	Lyttelton
23 Dublin Street	Lyttelton
17A Dublin Street	Lyttelton
17A Dublin Street	Lyttelton
17 Dublin Street	Lyttelton
19 Dublin Street	Lyttelton
21 Dublin Street	Lyttelton
9 London Street	Lyttelton
11 London Street	Lyttelton
13 London Street	Lyttelton
35 London Street	Lyttelton
18 Canterbury Street	Lyttelton
16 Canterbury Street	Lyttelton
14 Canterbury Street	Lyttelton
12 Canterbury Street	Lyttelton
34 Norwich Quay	Lyttelton
28 Norwich Quay	Lyttelton
26 Norwich Quay	Lyttelton
26 Norwich Quay	Lyttelton
14 Norwich Quay	Lyttelton
10 Norwich Quay	Lyttelton
10 Norwich Quay	Lyttelton

10 Norwich Quay	Lyttelton
8 Norwich Quay	Lyttelton
6 Norwich Quay	Lyttelton
13 Oxford Street	Lyttelton
19 Oxford Street	Lyttelton
51 London Street	Lyttelton
53 London Street	Lyttelton
55 London Street	Lyttelton
69 London Street	Lyttelton
71A London Street	Lyttelton
71 London Street	Lyttelton
10 Dublin Street	Lyttelton
2 Dublin Street	Lyttelton
58 Norwich Quay	Lyttelton
91A London Street	Lyttelton
54 Norwich Quay	Lyttelton
50 Norwich Quay	Lyttelton
46 Norwich Quay	Lyttelton
42 Norwich Quay	Lyttelton
40 Norwich Quay	Lyttelton
15 Dublin Street	Lyttelton
83 London Street	Lyttelton
85 London Street	Lyttelton
87 London Street	Lyttelton
89 London Street	Lyttelton
91 London Street	Lyttelton
93 London Street	Lyttelton
2 Hawkhurst Road	Lyttelton
7 Dublin Street	Lyttelton
3 Dublin Street	Lyttelton
51 Canterbury Street	Lyttelton
53 Canterbury Street	Lyttelton
55 Canterbury Street	Lyttelton
57 Canterbury Street	Lyttelton
59 Canterbury Street	Lyttelton
61 Canterbury Street	Lyttelton
63 Canterbury Street	Lyttelton
65 Canterbury Street	Lyttelton
67 Canterbury Street	Lyttelton
69 Canterbury Street	Lyttelton
71 Canterbury Street	Lyttelton
73 Canterbury Street	Lyttelton
75 Canterbury Street	Lyttelton
2/75 Canterbury Street	Lyttelton
83 Canterbury Street	Lyttelton

85 Canterbury Street	Lyttelton
89 Canterbury Street	Lyttelton
89 Canterbury Street	Lyttelton
91 Canterbury Street	Lyttelton
93 Canterbury Street	Lyttelton
1 Somes Road	Lyttelton
40 Cornwall Road	Lyttelton
34 Cornwall Road	Lyttelton
34 Cornwall Road	Lyttelton
32 Cornwall Road	Lyttelton
30 Cornwall Road	Lyttelton
30A Cornwall Road	Lyttelton
28 Cornwall Road	Lyttelton
26 Cornwall Road	Lyttelton
26B Cornwall Road	Lyttelton
26C Cornwall Road	Lyttelton
22A Cornwall Road	Lyttelton
24 Cornwall Road	Lyttelton
24A Cornwall Road	Lyttelton
22 Cornwall Road	Lyttelton
20 Cornwall Road	Lyttelton
18 Cornwall Road	Lyttelton
16 Cornwall Road	Lyttelton
12 Cornwall Road	Lyttelton
10 Cornwall Road	Lyttelton
10A Cornwall Road	Lyttelton
8 Cornwall Road	Lyttelton
8 Cornwall Road	Lyttelton
4 Cornwall Road	Lyttelton
4 Cornwall Road	Lyttelton
34 Exeter Street	Lyttelton
32 Exeter Street	Lyttelton
2 Upham Terrace	Lyttelton
29 Cornwall Road	Lyttelton
31 Cornwall Road	Lyttelton
31 Cornwall Road	Lyttelton
33 Cornwall Road	Lyttelton
33A Cornwall Road	Lyttelton
35 Cornwall Road	Lyttelton
5 Somes Road	Lyttelton
37 Cornwall Road	Lyttelton
11 Somes Road	Lyttelton
13 Somes Road	Lyttelton
15 Somes Road	Lyttelton
15 Somes Road	Lyttelton

15 Somes Road	Lyttelton
17 Somes Road	Lyttelton
17 Somes Road	Lyttelton
89 Jacksons Road	Lyttelton
89A Jacksons Road	Lyttelton
91 Jacksons Road	Lyttelton
93 Jacksons Road	Lyttelton
93 Jacksons Road	Lyttelton
10 Upham Terrace	Lyttelton
10A Upham Terrace	Lyttelton
8 Upham Terrace	Lyttelton
6 Upham Terrace	Lyttelton
4 Upham Terrace	Lyttelton
54 Jacksons Road	Lyttelton
58 Jacksons Road	Lyttelton
60 Jacksons Road	Lyttelton
62 Jacksons Road	Lyttelton
5 Upham Terrace	Lyttelton
3 Upham Terrace	Lyttelton
56 Jacksons Road	Lyttelton
50 Jacksons Road	Lyttelton
50 Jacksons Road	Lyttelton
1 Keebles Lane	Lyttelton
58 Dublin Street	Lyttelton
50 Dublin Street	Lyttelton
42A Exeter Street	Lyttelton
42B Exeter Street	Lyttelton
40 Exeter Street	Lyttelton
1 Cornwall Road	Lyttelton
1 Cornwall Road	Lyttelton
3 Cornwall Road	Lyttelton
3A Cornwall Road	Lyttelton
5 Cornwall Road	Lyttelton
7 Cornwall Road	Lyttelton
9 Cornwall Road	Lyttelton
9 Cornwall Road	Lyttelton
11 Cornwall Road	Lyttelton
11 Cornwall Road	Lyttelton
15 Cornwall Road	Lyttelton
17 Cornwall Road	Lyttelton
21 Cornwall Road	Lyttelton
23 Cornwall Road	Lyttelton
25 Cornwall Road	Lyttelton
1 Upham Terrace	Lyttelton
1A Upham Terrace	Lyttelton

85 Jacksons Road	Lyttelton
1 Selwyn Lane	Lyttelton
1A Selwyn Lane	Lyttelton
2 Selwyn Lane	Lyttelton
10 Ross Terrace	Lyttelton
6 Ross Terrace	Lyttelton
10 Shackleton Terrace	Lyttelton
2 Shackleton Terrace	Lyttelton
2 Ross Terrace	Lyttelton
12 Selwyn Road	Lyttelton
10 Selwyn Road	Lyttelton
8 Selwyn Road	Lyttelton
6 Selwyn Road	Lyttelton
6A Selwyn Road	Lyttelton
4 Selwyn Road	Lyttelton
2 Selwyn Road	Lyttelton
2A Selwyn Road	Lyttelton
2A Selwyn Road	Lyttelton
43 Jacksons Road	Lyttelton
43 Jacksons Road	Lyttelton
45 Jacksons Road	Lyttelton
47 Jacksons Road	Lyttelton
49 Jacksons Road	Lyttelton
53 Jacksons Road	Lyttelton
53 Jacksons Road	Lyttelton
55 Jacksons Road	Lyttelton
57 Jacksons Road	Lyttelton
59 Jacksons Road	Lyttelton
61 Jacksons Road	Lyttelton
63 Jacksons Road	Lyttelton
3 Selwyn Lane	Lyttelton
65A Jacksons Road	Lyttelton
65 Jacksons Road	Lyttelton
67A Jacksons Road	Lyttelton
67 Jacksons Road	Lyttelton
73 Jacksons Road	Lyttelton
75 Jacksons Road	Lyttelton
77A Jacksons Road	Lyttelton
77 Jacksons Road	Lyttelton
69 Hawkhurst Road	Lyttelton
72 Hawkhurst Road	Lyttelton
72 Hawkhurst Road	Lyttelton
68 Hawkhurst Road	Lyttelton
68 Hawkhurst Road	Lyttelton
66 Hawkhurst Road	Lyttelton

64 Hawkhurst Road	Lyttelton
54 Hawkhurst Road	Lyttelton
54 Hawkhurst Road	Lyttelton
52 Hawkhurst Road	Lyttelton
26A Selwyn Road	Lyttelton
26A Selwyn Road	Lyttelton
26 Selwyn Road	Lyttelton
24 Selwyn Road	Lyttelton
6 Selwyn Parade	Lyttelton
6 Selwyn Parade	Lyttelton
15 Ross Terrace	Lyttelton
8 Selwyn Parade	Lyttelton
10 Selwyn Parade	Lyttelton
12 Selwyn Parade	Lyttelton
12 Selwyn Parade	Lyttelton
4 Selwyn Parade	Lyttelton
4 Selwyn Parade	Lyttelton
2 Selwyn Parade	Lyttelton
14 Selwyn Road	Lyttelton
14 Selwyn Road	Lyttelton
1 Ross Terrace	Lyttelton
9 Ross Terrace	Lyttelton
9 Ross Terrace	Lyttelton
1 Selwyn Parade	Lyttelton
50 Hawkhurst Road	Lyttelton
50A Hawkhurst Road	Lyttelton
48 Hawkhurst Road	Lyttelton
27 Selwyn Road	Lyttelton
46 Hawkhurst Road	Lyttelton
46A Hawkhurst Road	Lyttelton
44 Hawkhurst Road	Lyttelton
44 Hawkhurst Road	Lyttelton
40 Hawkhurst Road	Lyttelton
38 Hawkhurst Road	Lyttelton
36 Hawkhurst Road	Lyttelton
34 Hawkhurst Road	Lyttelton
32 Hawkhurst Road	Lyttelton
30 Hawkhurst Road	Lyttelton
28 Hawkhurst Road	Lyttelton
24 Hawkhurst Road	Lyttelton
22 Hawkhurst Road	Lyttelton
20 Hawkhurst Road	Lyttelton
18 Hawkhurst Road	Lyttelton
35 Jacksons Road	Lyttelton
35 Jacksons Road	Lyttelton

37A Jacksons Road	Lyttelton
37 Jacksons Road	Lyttelton
3A Selwyn Road	Lyttelton
5 Selwyn Road	Lyttelton
7 Selwyn Road	Lyttelton
7 Selwyn Road	Lyttelton
9 Selwyn Road	Lyttelton
9 Selwyn Road	Lyttelton
11 Selwyn Road	Lyttelton
15 Selwyn Road	Lyttelton
17 Selwyn Road	Lyttelton
11 Coleridge Terrace	Lyttelton
10 Coleridge Terrace	Lyttelton
7 Coleridge Terrace	Lyttelton
6 Coleridge Terrace	Lyttelton
6 Coleridge Terrace	Lyttelton
4 Coleridge Terrace	Lyttelton
3 Coleridge Terrace	Lyttelton
2 Coleridge Terrace	Lyttelton
2 Coleridge Terrace	Lyttelton
1 Coleridge Terrace	Lyttelton
1 Coleridge Terrace	Lyttelton
29 Dublin Street	Lyttelton
31 Dublin Street	Lyttelton
35 Dublin Street	Lyttelton
37 Dublin Street	Lyttelton
39 Dublin Street	Lyttelton
36 Jacksons Road	Lyttelton
41 Dublin Street	Lyttelton
43 Dublin Street	Lyttelton
43 Dublin Street	Lyttelton
45 Dublin Street	Lyttelton
47 Dublin Street	Lyttelton
47 Dublin Street	Lyttelton
34 Jacksons Road	Lyttelton
32 Jacksons Road	Lyttelton
30 Jacksons Road	Lyttelton
28 Jacksons Road	Lyttelton
26 Jacksons Road	Lyttelton
22 Jacksons Road	Lyttelton
20 Jacksons Road	Lyttelton
18B Jacksons Road	Lyttelton
18A Jacksons Road	Lyttelton
12 Hawkhurst Road	Lyttelton
10 Hawkhurst Road	Lyttelton

1 Selwyn Road	Lyttelton
3 Selwyn Road	Lyttelton
1 Hawkhurst Road	Lyttelton
1 Hawkhurst Road	Lyttelton
3 Hawkhurst Road	Lyttelton
5 Hawkhurst Road	Lyttelton
7 Hawkhurst Road	Lyttelton
9 Hawkhurst Road	Lyttelton
11 Hawkhurst Road	Lyttelton
11 Hawkhurst Road	Lyttelton
13 Hawkhurst Road	Lyttelton
15 Hawkhurst Road	Lyttelton
17 Hawkhurst Road	Lyttelton
17 Hawkhurst Road	Lyttelton
19 Hawkhurst Road	Lyttelton
19 Hawkhurst Road	Lyttelton
19 Hawkhurst Road	Lyttelton
21 Hawkhurst Road	Lyttelton
23 Hawkhurst Road	Lyttelton
26A Ticehurst Road	Lyttelton
25 Hawkhurst Road	Lyttelton
25 Hawkhurst Road	Lyttelton
27 Hawkhurst Road	Lyttelton
29 Hawkhurst Road	Lyttelton
31 Hawkhurst Road	Lyttelton
33 Hawkhurst Road	Lyttelton
35 Hawkhurst Road	Lyttelton
37 Hawkhurst Road	Lyttelton
39 Hawkhurst Road	Lyttelton
41 Hawkhurst Road	Lyttelton
43 Hawkhurst Road	Lyttelton
45 Hawkhurst Road	Lyttelton
3 Ticehurst Terrace	Lyttelton
34 Ticehurst Road	Lyttelton
32 Ticehurst Road	Lyttelton
32B Ticehurst Road	Lyttelton
30A Ticehurst Road	Lyttelton
28 Ticehurst Road	Lyttelton
26 Ticehurst Road	Lyttelton
24 Ticehurst Road	Lyttelton
22 Ticehurst Road	Lyttelton
20 Ticehurst Road	Lyttelton
18 Ticehurst Road	Lyttelton
16 Ticehurst Road	Lyttelton
14 Ticehurst Road	Lyttelton

12 Ticehurst Road	Lyttelton
12 Ticehurst Road	Lyttelton
10 Ticehurst Road	Lyttelton
8 Ticehurst Road	Lyttelton
1 Ticehurst Road	Lyttelton
3 Ticehurst Road	Lyttelton
5A Ticehurst Road	Lyttelton
5 Ticehurst Road	Lyttelton
7 Ticehurst Road	Lyttelton
9 Ticehurst Road	Lyttelton
9 Ticehurst Road	Lyttelton
11 Ticehurst Road	Lyttelton
15 Ticehurst Road	Lyttelton
15 Ticehurst Road	Lyttelton
17 Ticehurst Road	Lyttelton
19 Ticehurst Road	Lyttelton
21 Ticehurst Road	Lyttelton
25 Ticehurst Road	Lyttelton
27 Ticehurst Road	Lyttelton
29 Ticehurst Road	Lyttelton
29 Ticehurst Road	Lyttelton
29A Ticehurst Road	Lyttelton
31 Ticehurst Road	Lyttelton
33 Ticehurst Road	Lyttelton
33A Ticehurst Road	Lyttelton
33B Ticehurst Road	Lyttelton
35 Ticehurst Road	Lyttelton
37 Ticehurst Road	Lyttelton
37 Ticehurst Road	Lyttelton
2A Ticehurst Terrace	Lyttelton
2A Ticehurst Terrace	Lyttelton
39 Ticehurst Road	Lyttelton
2 Ticehurst Terrace	Lyttelton
26 Bridle Path	Lyttelton
24 Bridle Path	Lyttelton
24 Bridle Path	Lyttelton
22 Bridle Path	Lyttelton
1/20 Bridle Path	Lyttelton
2/20 Bridle Path	Lyttelton
3/20 Bridle Path	Lyttelton
16 Bridle Path	Lyttelton
14 Bridle Path	Lyttelton
12 Bridle Path	Lyttelton
10A Bridle Path	Lyttelton
10 Bridle Path	Lyttelton

1/8 Bridle Path	Lyttelton
2/8 Bridle Path	Lyttelton
2/8 Bridle Path	Lyttelton
6 Bridle Path	Lyttelton
28 Bridle Path	Lyttelton
28 Bridle Path	Lyttelton
30 Bridle Path	Lyttelton
30 Bridle Path	Lyttelton
8 Ticehurst Terrace	Lyttelton
8 Ticehurst Terrace	Lyttelton
10 Ticehurst Terrace	Lyttelton
12 Ticehurst Terrace	Lyttelton
18 Ticehurst Terrace	Lyttelton
45A Hawkhurst Road	Lyttelton
47 Hawkhurst Road	Lyttelton
47 Hawkhurst Road	Lyttelton
49 Hawkhurst Road	Lyttelton
49 Hawkhurst Road	Lyttelton
53 Hawkhurst Road	Lyttelton
53 Hawkhurst Road	Lyttelton
51 Hawkhurst Road	Lyttelton
51A Hawkhurst Road	Lyttelton
55 Hawkhurst Road	Lyttelton
55A Hawkhurst Road	Lyttelton
57 Hawkhurst Road	Lyttelton
59A Hawkhurst Road	Lyttelton
59B Hawkhurst Road	Lyttelton
63 Hawkhurst Road	Lyttelton
65 Hawkhurst Road	Lyttelton
9 Norwich Quay	Lyttelton
9 Norwich Quay	Lyttelton
5 Norwich Quay	Lyttelton
1 Norwich Quay	Lyttelton
24 Sumner Road	Lyttelton
27 Gladstone Quay	Lyttelton
27 Gladstone Quay	Lyttelton
18 Godley Quay	Lyttelton
16 Godley Quay	Lyttelton
14 Godley Quay	Lyttelton
10 Godley Quay	Lyttelton
8 Godley Quay	Lyttelton
6 Godley Quay	Lyttelton
6 Godley Quay	Lyttelton
4 Godley Quay	Lyttelton
1 Simeon Quay	Lyttelton

1 Simeon Quay	Lyttelton
3 Simeon Quay	Lyttelton
5 Simeon Quay	Lyttelton
1 Brittan Terrace	Lyttelton
3A Brittan Terrace	Lyttelton
3A Brittan Terrace	Lyttelton
3 Brittan Terrace	Lyttelton
5 Brittan Terrace	Lyttelton
7 Brittan Terrace	Lyttelton
7A Brittan Terrace	Lyttelton
9 Brittan Terrace	Lyttelton
8 Voelas Road	Lyttelton
4 Voelas Road	Lyttelton
30 Godley Quay	Lyttelton
30 Godley Quay	Lyttelton
30 Godley Quay	Lyttelton
28 Godley Quay	Lyttelton
28 Godley Quay	Lyttelton
28 Godley Quay	Lyttelton
26 Godley Quay	Lyttelton
26 Godley Quay	Lyttelton
26 Godley Quay	Lyttelton
24 Godley Quay	Lyttelton
22 Godley Quay	Lyttelton
22 Godley Quay	Lyttelton
3 Voelas Road	Lyttelton
3 Voelas Road	Lyttelton
5 Voelas Road	Lyttelton
5A Voelas Road	Lyttelton
7 Voelas Road	Lyttelton
7 Voelas Road	Lyttelton
11 Brittan Terrace	Lyttelton
11A Brittan Terrace	Lyttelton
13 Brittan Terrace	Lyttelton
15 Brittan Terrace	Lyttelton
17 Brittan Terrace	Lyttelton
19 Brittan Terrace	Lyttelton
19 Brittan Terrace	Lyttelton
19 Brittan Terrace	Lyttelton
21 Brittan Terrace	Lyttelton
21 Brittan Terrace	Lyttelton
21 Brittan Terrace	Lyttelton
25 Brittan Terrace	Lyttelton
25 Brittan Terrace	Lyttelton
25 Brittan Terrace	Lyttelton

27 Brittan Terrace	Lyttelton
29 Brittan Terrace	Lyttelton
31 Brittan Terrace	Lyttelton
30A Cressy Terrace	Lyttelton
30 Cressy Terrace	Lyttelton
28 Cressy Terrace	Lyttelton
26 Cressy Terrace	Lyttelton
24 Cressy Terrace	Lyttelton
24 Cressy Terrace	Lyttelton
24 Cressy Terrace	Lyttelton
22 Cressy Terrace	Lyttelton
18 Cressy Terrace	Lyttelton
16 Cressy Terrace	Lyttelton
14 Cressy Terrace	Lyttelton
12 Cressy Terrace	Lyttelton
10 Cressy Terrace	Lyttelton
8 Cressy Terrace	Lyttelton
6 Cressy Terrace	Lyttelton
4 Cressy Terrace	Lyttelton
2 Cressy Terrace	Lyttelton
2 Cressy Terrace	Lyttelton
2 Brittan Terrace	Lyttelton
2 Brittan Terrace	Lyttelton
7E Simeon Quay	Lyttelton
13 Voelas Road	Lyttelton
15 Voelas Road	Lyttelton
15A Voelas Road	Lyttelton
17 Voelas Road	Lyttelton
19 Voelas Road	Lyttelton
21 Voelas Road	Lyttelton
23 Voelas Road	Lyttelton
25 Voelas Road	Lyttelton
27 Voelas Road	Lyttelton
27 Voelas Road	Lyttelton
29 Voelas Road	Lyttelton
5 Webb Lane	Lyttelton
4 Webb Lane	Lyttelton
2 Webb Lane	Lyttelton
33 Voelas Road	Lyttelton
41 Voelas Road	Lyttelton
41 Voelas Road	Lyttelton
45 Voelas Road	Lyttelton
45 Voelas Road	Lyttelton
47 Voelas Road	Lyttelton
49 Voelas Road	Lyttelton

49 Voelas Road	Lyttelton
54 Voelas Road	Lyttelton
52 Voelas Road	Lyttelton
52 Voelas Road	Lyttelton
50 Voelas Road	Lyttelton
48 Voelas Road	Lyttelton
46 Voelas Road	Lyttelton
44 Voelas Road	Lyttelton
42 Voelas Road	Lyttelton
42A Voelas Road	Lyttelton
40 Voelas Road	Lyttelton
40 Voelas Road	Lyttelton
38 Voelas Road	Lyttelton
36 Voelas Road	Lyttelton
36 Voelas Road	Lyttelton
34A Voelas Road	Lyttelton
34B Voelas Road	Lyttelton
34C Voelas Road	Lyttelton
30 Voelas Road	Lyttelton
28 Voelas Road	Lyttelton
1/26 Voelas Road	Lyttelton
2/26 Voelas Road	Lyttelton
2/26 Voelas Road	Lyttelton
26A Voelas Road	Lyttelton
24A Voelas Road	Lyttelton
36 Simeon Quay	Lyttelton
32 Simeon Quay	Lyttelton
28 Simeon Quay	Lyttelton
28 Simeon Quay	Lyttelton
26 Simeon Quay	Lyttelton
26 Simeon Quay	Lyttelton
24 Simeon Quay	Lyttelton
22 Simeon Quay	Lyttelton
20 Simeon Quay	Lyttelton
18 Simeon Quay	Lyttelton
16 Simeon Quay	Lyttelton
14 Simeon Quay	Lyttelton
12 Simeon Quay	Lyttelton
10 Simeon Quay	Lyttelton
8 Simeon Quay	Lyttelton
6 Simeon Quay	Lyttelton
2B Simeon Quay	Lyttelton
2 Simeon Quay	Lyttelton
2 Simeon Quay	Lyttelton
2A Simeon Quay	Lyttelton

1 Cunningham Terrace	Lyttelton
3 Cunningham Terrace	Lyttelton
9 Cunningham Terrace	Lyttelton
11 Cunningham Terrace	Lyttelton
13 Cunningham Terrace	Lyttelton
5A Joyce Street	Lyttelton
5 Joyce Street	Lyttelton
17 Cunningham Terrace	Lyttelton
19 Cunningham Terrace	Lyttelton
19 Cunningham Terrace	Lyttelton
21 Cunningham Terrace	Lyttelton
23 Cunningham Terrace	Lyttelton
29 Cunningham Terrace	Lyttelton
36 Cunningham Terrace	Lyttelton
25 Dudley Road	Lyttelton
34 Cunningham Terrace	Lyttelton
23 Dudley Road	Lyttelton
23 Dudley Road	Lyttelton
23 Dudley Road	Lyttelton
30 Cunningham Terrace	Lyttelton
21 Dudley Road	Lyttelton
28 Cunningham Terrace	Lyttelton
28 Cunningham Terrace	Lyttelton
28A Cunningham Terrace	Lyttelton
22 Cunningham Terrace	Lyttelton
13 Dudley Road	Lyttelton
20 Cunningham Terrace	Lyttelton
9 Dudley Road	Lyttelton
16 Cunningham Terrace	Lyttelton
5 Dudley Road	Lyttelton
5 Dudley Road	Lyttelton
12A Cunningham Terrace	Lyttelton
12 Cunningham Terrace	Lyttelton
10 Cunningham Terrace	Lyttelton
8 Cunningham Terrace	Lyttelton
4 Cunningham Terrace	Lyttelton
2 Cunningham Terrace	Lyttelton
1 Bridle Path	Lyttelton
20 Dudley Road	Lyttelton
18 Dudley Road	Lyttelton
16 Dudley Road	Lyttelton
16A Dudley Road	Lyttelton
14 Dudley Road	Lyttelton
12 Dudley Road	Lyttelton
12 Dudley Road	Lyttelton

12 Dudley Road	Lyttelton
6 Dudley Road	Lyttelton
2 Dudley Road	Lyttelton
11 Bridle Path	Lyttelton
13 Bridle Path	Lyttelton
15 Bridle Path	Lyttelton
17 Bridle Path	Lyttelton
17 Bridle Path	Lyttelton
23 Bridle Path	Lyttelton
25 Bridle Path	Lyttelton
25 Bridle Path	Lyttelton
25 Bridle Path	Lyttelton
1 Seaview Terrace	Lyttelton
5 Cressy Terrace	Lyttelton
21 Cressy Terrace	Lyttelton
23 Cressy Terrace	Lyttelton
25A Cressy Terrace	Lyttelton
25A Cressy Terrace	Lyttelton
25 Cressy Terrace	Lyttelton
27 Cressy Terrace	Lyttelton
29 Cressy Terrace	Lyttelton
39 Cressy Terrace	Lyttelton
41 Cressy Terrace	Lyttelton
53 Cressy Terrace	Lyttelton
53 Cressy Terrace	Lyttelton
53 Cressy Terrace	Lyttelton
57 Cressy Terrace	Lyttelton
59 Cressy Terrace	Lyttelton
59A Cressy Terrace	Lyttelton
59A Cressy Terrace	Lyttelton
61 Cressy Terrace	Lyttelton
63 Cressy Terrace	Lyttelton
65 Cressy Terrace	Lyttelton
26 Park Terrace	Lyttelton
26 Park Terrace	Lyttelton
67 Cressy Terrace	Lyttelton
69 Cressy Terrace	Lyttelton
32A Park Terrace	Lyttelton
6 Park Terrace	Lyttelton
44 Brittan Terrace	Lyttelton
37 Cressy Terrace	Lyttelton
42 Brittan Terrace	Lyttelton
35 Cressy Terrace	Lyttelton
40 Brittan Terrace	Lyttelton
38 Brittan Terrace	Lyttelton

31 Cressy Terrace	Lyttelton
31 Cressy Terrace	Lyttelton
36 Brittan Terrace	Lyttelton
36 Brittan Terrace	Lyttelton
32 Brittan Terrace	Lyttelton
28 Brittan Terrace	Lyttelton
26 Brittan Terrace	Lyttelton
7 Seaview Terrace	Lyttelton
15 Cressy Terrace	Lyttelton
15 Cressy Terrace	Lyttelton
15 Cressy Terrace	Lyttelton
13 Cressy Terrace	Lyttelton
11 Cressy Terrace	Lyttelton
11 Cressy Terrace	Lyttelton
9 Cressy Terrace	Lyttelton
7 Cressy Terrace	Lyttelton
24 Brittan Terrace	Lyttelton
22 Brittan Terrace	Lyttelton
22 Brittan Terrace	Lyttelton
20 Brittan Terrace	Lyttelton
18 Brittan Terrace	Lyttelton
16 Brittan Terrace	Lyttelton
14 Brittan Terrace	Lyttelton
14 Brittan Terrace	Lyttelton
1 Cressy Terrace	Lyttelton
104 Cressy Terrace	Lyttelton
102 Cressy Terrace	Lyttelton
100 Cressy Terrace	Lyttelton
96 Cressy Terrace	Lyttelton
2 Buxtons Road	Lyttelton
94 Cressy Terrace	Lyttelton
92 Cressy Terrace	Lyttelton
90 Cressy Terrace	Lyttelton
90 Cressy Terrace	Lyttelton
86 Cressy Terrace	Lyttelton
88 Cressy Terrace	Lyttelton
80 Cressy Terrace	Lyttelton
78 Cressy Terrace	Lyttelton
76 Cressy Terrace	Lyttelton
74 Cressy Terrace	Lyttelton
72 Cressy Terrace	Lyttelton
70 Cressy Terrace	Lyttelton
70 Cressy Terrace	Lyttelton
68 Cressy Terrace	Lyttelton
64 Cressy Terrace	Lyttelton

64 Cressy Terrace	Lyttelton
62 Cressy Terrace	Lyttelton
46 Cressy Terrace	Lyttelton
44 Cressy Terrace	Lyttelton
42 Cressy Terrace	Lyttelton
40 Cressy Terrace	Lyttelton
38 Cressy Terrace	Lyttelton
34 Cressy Terrace	Lyttelton
34 Cressy Terrace	Lyttelton
2 Pages Road	Lyttelton
10 Somes Road	Lyttelton
14 Somes Road	Lyttelton
14 Somes Road	Lyttelton
6 Somes Road	Lyttelton
8 Somes Road	Lyttelton
41 Cornwall Road	Lyttelton
41 Cornwall Road	Lyttelton
43 Cornwall Road	Lyttelton
45 Cornwall Road	Lyttelton
47 Cornwall Road	Lyttelton
49 Cornwall Road	Lyttelton
49A Cornwall Road	Lyttelton
46 Cornwall Road	Lyttelton
46 Cornwall Road	Lyttelton
44 Cornwall Road	Lyttelton
4 Somes Road	Lyttelton
2 Somes Road	Lyttelton
15 Brenchley Road	Lyttelton
17 Brenchley Road	Lyttelton
19A Brenchley Road	Lyttelton
27 Brenchley Road	Lyttelton
27 Brenchley Road	Lyttelton
16 Brenchley Road	Lyttelton
18 Brenchley Road	Lyttelton
38 Brenchley Road	Lyttelton
38 Brenchley Road	Lyttelton
45A Exeter Street	Lyttelton
45A Canterbury Street	Lyttelton
4A Selwyn Road	Lyttelton
16 Jacksons Road	Lyttelton
13A Hawkhurst Road	Lyttelton
49A Hawkhurst Road	Lyttelton
46A Voelas Road	Lyttelton
3 Joyce Street	Lyttelton
91 Reserve Terrace	Lyttelton

91 Reserve Terrace	Lyttelton
91 Reserve Terrace	Lyttelton
19 Hanmer Street	Linwood
3 Harkess Lane	Lyttelton
1 Harkess Lane	Lyttelton
5 Harkess Lane	Lyttelton
28 Wayside Avenue	Burnside
79A Jacksons Road	Lyttelton
79 Jacksons Road	Lyttelton
1A Whisby Road	Cashmere
1A Whisby Road	Cashmere
86 Chester Street East	Central City
86 Chester Street East	Central City
86 Chester Street East	Central City
88 Chester Street East	Central City
81B Jacksons Road	Lyttelton
81 Jacksons Road	Lyttelton
81A Jacksons Road	Lyttelton
1 Gladstone Quay	Lyttelton
18 Oxford Street	Lyttelton
54 Oxford Street	Lyttelton
44A Winchester Street	Lyttelton
36 London Street	Lyttelton
18A London Street	Lyttelton
14 London Street	Lyttelton
8 London Street	Lyttelton
6 London Street	Lyttelton
2 London Street	Lyttelton
3 London Street	Lyttelton
15 London Street	Lyttelton
15 London Street	Lyttelton
15A London Street	Lyttelton
15A London Street	Lyttelton
15A London Street	Lyttelton
31 London Street	Lyttelton
31 London Street	Lyttelton
18 Norwich Quay	Lyttelton
16 Norwich Quay	Lyttelton
47 London Street	Lyttelton
3 Canterbury Street	Lyttelton
5 Canterbury Street	Lyttelton
17 Norwich Quay	Lyttelton
7 Norwich Quay	Lyttelton
1/7 Simeon Quay	Lyttelton
71 Hawkhurst Road	Lyttelton

71 Hawkhurst Road	Lyttelton
15 MacMillan Avenue	Cashmere
44 London Street	Lyttelton
48 London Street	Lyttelton
10 Paeroa Street	Riccarton
10A Paeroa Street	Riccarton
10A Paeroa Street	Riccarton
32 Voelas Road	Lyttelton
3 Dalleys Lane	Lyttelton
1/30 Armagh Street	Central City
2/30 Armagh Street	Central City
2/30 Armagh Street	Central City
3/30 Armagh Street	Central City
4/30 Armagh Street	Central City
4/30 Armagh Street	Central City
5/30 Armagh Street	Central City
5/30 Armagh Street	Central City
6/30 Armagh Street	Central City
6/30 Armagh Street	Central City
6/30 Armagh Street	Central City
2 MacMillan Avenue	Cashmere
19 Bridle Path	Lyttelton
21 Bridle Path	Lyttelton
19B Brenchley Road	Lyttelton
19B Brenchley Road	Lyttelton
19 Brenchley Road	Lyttelton
19 Brenchley Road	Lyttelton
17 Oxford Street	Lyttelton
17 Oxford Street	Lyttelton
15 Oxford Street	Lyttelton
15 Dudley Road	Lyttelton
24 Cunningham Terrace	Lyttelton
35A Brittan Terrace	Lyttelton
32 Godley Quay	Lyttelton
17 Paeroa Street	Riccarton
61 St Davids Street	Lyttelton
24 Jacksons Road	Lyttelton
5 Coleridge Terrace	Lyttelton
8 Hawkhurst Road	Lyttelton
8A Hawkhurst Road	Lyttelton
19 Cornwall Road	Lyttelton
19A Cornwall Road	Lyttelton
60 Dublin Street	Lyttelton
52 Jacksons Road	Lyttelton
7 Harkess Lane	Lyttelton

7 Harkess Lane	Lyttelton
9 Harkess Lane	Lyttelton
23A Cornwall Road	Lyttelton
4A Days Road	Lyttelton
4 Days Road	Lyttelton
70 Oxford Street	Lyttelton
61A St Davids Street	Lyttelton
61A St Davids Street	Lyttelton
30B Ticehurst Road	Lyttelton
30B Ticehurst Road	Lyttelton
21C Cornwall Road	Lyttelton
21C Cornwall Road	Lyttelton
21B Cornwall Road	Lyttelton
21B Cornwall Road	Lyttelton
21A Cornwall Road	Lyttelton
24 Wayside Avenue	Burnside
17 London Street	Lyttelton
29 London Street	Lyttelton
11 Harkess Lane	Lyttelton
15 Harkess Lane	Lyttelton
10 Oxford Street	Lyttelton
2 Norwich Quay	Lyttelton
26A Hawkhurst Road	Lyttelton
26 Hawkhurst Road	Lyttelton
16A Wayside Avenue	Burnside
3 Brenchley Road	Lyttelton
3A Brenchley Road	Lyttelton
24 Voelas Road	Lyttelton
24 Voelas Road	Lyttelton
22 Voelas Road	Lyttelton
20 Voelas Road	Lyttelton
26 Elm Grove	Linwood
28A Elm Grove	Linwood
5 Paeroa Street	Riccarton
5B Paeroa Street	Riccarton
5B Paeroa Street	Riccarton
40 Piko Crescent	Riccarton
42 Piko Crescent	Riccarton
7A Cornwall Road	Lyttelton
7A Cornwall Road	Lyttelton
79 Canterbury Street	Lyttelton
90A Chester Street East	Central City
92 Chester Street East	Central City
92 Chester Street East	Central City
70B St Davids Street	Lyttelton

58 Hawkhurst Road	Lyttelton
3 Paeroa Street	Riccarton
3A Paeroa Street	Riccarton
61 Hawkhurst Road	Lyttelton
61A Hawkhurst Road	Lyttelton
68 Heaton Street	Merivale
40 Canterbury Street	Lyttelton
78 St Davids Street	Lyttelton
78A St Davids Street	Lyttelton
18 Bridle Path	Lyttelton
23 Ticehurst Road	Lyttelton
23 Ticehurst Road	Lyttelton
21 Days Road	Lyttelton
21A Days Road	Lyttelton
36 Cornwall Road	Lyttelton
38 Cornwall Road	Lyttelton
1/77 Canterbury Street	Lyttelton
2/77 Canterbury Street	Lyttelton
2/77 Canterbury Street	Lyttelton
3/77 Canterbury Street	Lyttelton
4/77 Canterbury Street	Lyttelton
77 Canterbury Street	Lyttelton
8 Caudron Road	Hornby
8 Caudron Road	Hornby
17A Forbes Street	Sydenham
17B Forbes Street	Sydenham
102 Chester Street East	Central City
40 London Street	Lyttelton
60 Hawkhurst Road	Lyttelton
62 Hawkhurst Road	Lyttelton
62 Hawkhurst Road	Lyttelton
17 Winchester Street	Lyttelton
49 Cressy Terrace	Lyttelton
43 Cressy Terrace	Lyttelton
30 Wayside Avenue	Burnside
32 Cressy Terrace	Lyttelton
34 Reserve Terrace	Lyttelton
21 Randolph Terrace	Lyttelton
21 Randolph Terrace	Lyttelton
2 Caudron Road	Hornby
6 Caudron Road	Hornby
130 Peverel Street	Riccarton
6 Paeroa Street	Riccarton
1 Shand Crescent	Riccarton
33 Hanmer Street	Linwood

9 Randolph Terrace	Lyttelton
16 Reserve Terrace	Lyttelton
54 Dublin Street	Lyttelton
56 Dublin Street	Lyttelton
56 Dublin Street	Lyttelton
35 Brittan Terrace	Lyttelton
33 Brittan Terrace	Lyttelton
56 Hawkhurst Road	Lyttelton
57A Jacksons Road	Lyttelton
4 Shackleton Terrace	Lyttelton
4 Shackleton Terrace	Lyttelton
1R Seaview Terrace	Lyttelton
3 Cressy Terrace	Lyttelton
114 Chester Street East	Central City
114 Chester Street East	Central City
116 Chester Street East	Central City
34 Simeon Quay	Lyttelton
42 Cunningham Terrace	Lyttelton
40 Cunningham Terrace	Lyttelton
40 Cunningham Terrace	Lyttelton
5 Worcester Street	Central City
52 Rolleston Avenue	Central City
27 Cashel Street	Central City
1/142 Chester Street East	Central City
2/142 Chester Street East	Central City
2/142 Chester Street East	Central City
69 Oxford Street	Lyttelton
69A Oxford Street	Lyttelton
3 Shelley Street	Sydenham
3 Shelley Street	Sydenham
3 Shelley Street	Sydenham
3 Shelley Street	Sydenham
1 Shelley Street	Sydenham
1 Shelley Street	Sydenham
1 Shelley Street	Sydenham
1 Shelley Street	Sydenham
65 London Street	Lyttelton
26 Oxford Street	Lyttelton
26 Oxford Street	Lyttelton
8 Ross Terrace	Lyttelton
73 Reserve Terrace	Lyttelton
23 Exeter Street	Lyttelton
23 Exeter Street	Lyttelton
26 Hereford Street	Central City
20 Norwich Quay	Lyttelton

2A Cornwall Road	Lyttelton
2 Cornwall Road	Lyttelton
1/71 Jacksons Road	Lyttelton
5/71 Jacksons Road	Lyttelton
2/71 Jacksons Road	Lyttelton
2/71 Jacksons Road	Lyttelton
3/71 Jacksons Road	Lyttelton
4/71 Jacksons Road	Lyttelton
4/71 Jacksons Road	Lyttelton
9 Somes Road	Lyttelton
9 Somes Road	Lyttelton
108 Heaton Street	Merivale
108 Heaton Street	Merivale
1/123 Chester Street East	Central City
17A Dudley Road	Lyttelton
17B Dudley Road	Lyttelton
2/123 Chester Street East	Central City
34 Caudron Road	Hornby
8 Dudley Road	Lyttelton
8 Dudley Road	Lyttelton
17 Harkess Lane	Lyttelton
17 Harkess Lane	Lyttelton
19 Harkess Lane	Lyttelton
7 Paeroa Street	Riccarton
7A Paeroa Street	Riccarton
28 Randolph Terrace	Lyttelton
28 Randolph Terrace	Lyttelton
119 Chester Street East	Central City
119A Chester Street East	Central City
119B Chester Street East	Central City
119C Chester Street East	Central City
119D Chester Street East	Central City
4/80 London Street	Lyttelton
3/80 London Street	Lyttelton
2/80 London Street	Lyttelton
1/80 London Street	Lyttelton
22 Elm Grove	Linwood
2 Cashin Quay	Lyttelton
42 Winchester Street	Lyttelton
97 Sumner Road	Lyttelton
33 Dublin Street	Lyttelton
28A Jacksons Road	Lyttelton
16 Heaton Street	Merivale
192 Rossall Street	Merivale
192 Rossall Street	Merivale

12 Rutland Street	St Albans
14 Caudron Road	Hornby
14 Caudron Road	Hornby
30A Brittan Terrace	Lyttelton
30 Brittan Terrace	Lyttelton
12B Dawson Street	Central City
12A Dawson Street	Central City
12 Dawson Street	Central City
10 Dawson Street	Central City
8 Dawson Street	Central City
8A Dawson Street	Central City
9 Piko Crescent	Riccarton
9A Piko Crescent	Riccarton
17 Armagh Street	Central City
2 Chester Street West	Central City
115 Chester Street East	Central City
25 Forbes Street	Sydenham
288 Oxford Terrace	Central City
4 Corsair Drive	Hornby
37 Springs Road	Hornby
151 Peverel Street	Riccarton

StreetAddress	LocalityName
17 Wayside Avenue	Burnside
21 Wayside Avenue	Burnside
31 Wayside Avenue	Burnside
29 Wayside Avenue	Burnside
29 Wayside Avenue	Burnside
29 Wayside Avenue	Burnside
27 Wayside Avenue	Burnside
25 Wayside Avenue	Burnside
23 Wayside Avenue	Burnside
15 Wayside Avenue	Burnside
11 Wayside Avenue	Burnside
9 Wayside Avenue	Burnside
7 Wayside Avenue	Burnside
5 Wayside Avenue	Burnside
3 Wayside Avenue	Burnside
1 Wayside Avenue	Burnside
1 Wayside Avenue	Burnside
2 Wayside Avenue	Burnside
4 Wayside Avenue	Burnside
6 Wayside Avenue	Burnside
6 Wayside Avenue	Burnside
8 Wayside Avenue	Burnside
10 Wayside Avenue	Burnside
10 Wayside Avenue	Burnside
12 Wayside Avenue	Burnside
14 Wayside Avenue	Burnside
14 Wayside Avenue	Burnside
20 Wayside Avenue	Burnside
32 Wayside Avenue	Burnside
34 Wayside Avenue	Burnside
34 Wayside Avenue	Burnside
112 Peverel Street	Riccarton
2 Piko Crescent	Riccarton
26A Piko Crescent	Riccarton
4 Paeroa Street	Riccarton
1/8 Paeroa Street	Riccarton
2/8 Paeroa Street	Riccarton
12 Paeroa Street	Riccarton
14 Paeroa Street	Riccarton
10 Shand Crescent	Riccarton
10 Shand Crescent	Riccarton
6 Shand Crescent	Riccarton
6A Shand Crescent	Riccarton
13 Paeroa Street	Riccarton

11 Paeroa Street	Riccarton
9A Paeroa Street	Riccarton
9 Paeroa Street	Riccarton
149 Peverel Street	Riccarton
72 Centennial Avenue	Riccarton
71 Centennial Avenue	Riccarton
75 Centennial Avenue	Riccarton
145 Peverel Street	Riccarton
143 Peverel Street	Riccarton
137 Peverel Street	Riccarton
2 Centennial Avenue	Riccarton
1/119 Peverel Street	Riccarton
115 Peverel Street	Riccarton
113 Peverel Street	Riccarton
111 Peverel Street	Riccarton
111 Peverel Street	Riccarton
109 Peverel Street	Riccarton
1 Piko Crescent	Riccarton
120 Peverel Street	Riccarton
148 Peverel Street	Riccarton
35 Piko Crescent	Riccarton
83 Heaton Street	Merivale
122 Heaton Street	Merivale
122 Heaton Street	Merivale
34 Heaton Street	Merivale
34 Heaton Street	Merivale
46 Heaton Street	Merivale
46 Heaton Street	Merivale
180 Innes Road	St Albans
178 Innes Road	St Albans
20 Rutland Street	St Albans
24 Rutland Street	St Albans
28 Rutland Street	St Albans
30 Rutland Street	St Albans
34 Rutland Street	St Albans
34 Rutland Street	St Albans
38 Rutland Street	St Albans
42 Rutland Street	St Albans
46 Rutland Street	St Albans
50 Rutland Street	St Albans
50 Rutland Street	St Albans
54 Rutland Street	St Albans
58 Rutland Street	St Albans
6 Malvern Street	St Albans
15 Elm Grove	Linwood

214 Fitzgerald Avenue	Linwood
216 Fitzgerald Avenue	Linwood
218 Fitzgerald Avenue	Linwood
220 Fitzgerald Avenue	Linwood
230 Fitzgerald Avenue	Linwood
234 Fitzgerald Avenue	Linwood
232 Fitzgerald Avenue	Linwood
14 Avonside Drive	Linwood
16 Avonside Drive	Linwood
18 Avonside Drive	Linwood
18 Avonside Drive	Linwood
20 Avonside Drive	Linwood
22 Avonside Drive	Linwood
22 Avonside Drive	Linwood
24 Avonside Drive	Linwood
28 Avonside Drive	Linwood
30 Avonside Drive	Linwood
30 Avonside Drive	Linwood
30 Avonside Drive	Linwood
29 Forbes Street	Sydenham
27 Forbes Street	Sydenham
21 Forbes Street	Sydenham
19 Forbes Street	Sydenham
19 Forbes Street	Sydenham
1/13 Forbes Street	Sydenham
2/13 Forbes Street	Sydenham
3/13 Forbes Street	Sydenham
4/13 Forbes Street	Sydenham
5/13 Forbes Street	Sydenham
6/13 Forbes Street	Sydenham
7/13 Forbes Street	Sydenham
8/13 Forbes Street	Sydenham
9/13 Forbes Street	Sydenham
11 Forbes Street	Sydenham
13 Beaumont Street	Sydenham
6 Shelley Street	Sydenham
10 Shelley Street	Sydenham
14 Shelley Street	Sydenham
11 Shelley Street	Sydenham
9 Shelley Street	Sydenham
5 Shelley Street	Sydenham
7 Beaumont Street	Sydenham
7 Beaumont Street	Sydenham
5 Beaumont Street	Sydenham
5 Beaumont Street	Sydenham

1 Beaumont Street	Sydenham
18 Forbes Street	Sydenham
20 Forbes Street	Sydenham
22 Forbes Street	Sydenham
24 Forbes Street	Sydenham
24 Forbes Street	Sydenham
24 Forbes Street	Sydenham
28 Forbes Street	Sydenham
1 Cranmer Square	Central City
1 Cranmer Square	Central City
1 Cranmer Square	Central City
1 Cranmer Square	Central City
21 Armagh Street	Central City
21 Armagh Street	Central City
21 Armagh Street	Central City
1 Armagh Street	Central City
33 Gloucester Street	Central City
33 Gloucester Street	Central City
33 Gloucester Street	Central City
1/31 Gloucester Street	Central City
2/31 Gloucester Street	Central City
3/31 Gloucester Street	Central City
4/31 Gloucester Street	Central City
4/31 Gloucester Street	Central City
4/31 Gloucester Street	Central City
5/31 Gloucester Street	Central City
6/31 Gloucester Street	Central City
6/31 Gloucester Street	Central City
6/31 Gloucester Street	Central City
7/31 Gloucester Street	Central City
8/31 Gloucester Street	Central City
9/31 Gloucester Street	Central City
29 Gloucester Street	Central City
29 Gloucester Street	Central City
25 Gloucester Street	Central City
21 Gloucester Street	Central City
19 Gloucester Street	Central City
13 Gloucester Street	Central City
9 Gloucester Street	Central City
6 Armagh Street	Central City
14 Armagh Street	Central City
16 Armagh Street	Central City
20 Armagh Street	Central City
22 Armagh Street	Central City
1/28 Armagh Street	Central City

1/28 Armagh Street	Central City
1/28 Armagh Street	Central City
2/28 Armagh Street	Central City
2/28 Armagh Street	Central City
2/28 Armagh Street	Central City
3/28 Armagh Street	Central City
3/28 Armagh Street	Central City
3/28 Armagh Street	Central City
4/28 Armagh Street	Central City
4/28 Armagh Street	Central City
5/28 Armagh Street	Central City
6/28 Armagh Street	Central City
7/28 Armagh Street	Central City
35E Worcester Street	Central City
35 Worcester Street	Central City
33 Worcester Street	Central City
31 Worcester Street	Central City
27 Worcester Street	Central City
23 Worcester Street	Central City
21 Worcester Street	Central City
17 Worcester Street	Central City
17 Worcester Street	Central City
15 Worcester Street	Central City
2 Gloucester Street	Central City
14 Gloucester Street	Central City
18 Gloucester Street	Central City
18 Gloucester Street	Central City
1/28 Gloucester Street	Central City
1/28 Gloucester Street	Central City
2/28 Gloucester Street	Central City
3/28 Gloucester Street	Central City
4/28 Gloucester Street	Central City
5/28 Gloucester Street	Central City
5/28 Gloucester Street	Central City
6/28 Gloucester Street	Central City
6/28 Gloucester Street	Central City
7/28 Gloucester Street	Central City
8/28 Gloucester Street	Central City
9/28 Gloucester Street	Central City
10/28 Gloucester Street	Central City
10/28 Gloucester Street	Central City
11/28 Gloucester Street	Central City
12/28 Gloucester Street	Central City
12/28 Gloucester Street	Central City
13/28 Gloucester Street	Central City

14/28 Gloucester Street	Central City
15/28 Gloucester Street	Central City
15/28 Gloucester Street	Central City
16/28 Gloucester Street	Central City
17/28 Gloucester Street	Central City
17/28 Gloucester Street	Central City
18/28 Gloucester Street	Central City
18/28 Gloucester Street	Central City
19/28 Gloucester Street	Central City
20/28 Gloucester Street	Central City
21/28 Gloucester Street	Central City
22/28 Gloucester Street	Central City
23/28 Gloucester Street	Central City
24/28 Gloucester Street	Central City
24/28 Gloucester Street	Central City
25/28 Gloucester Street	Central City
26/28 Gloucester Street	Central City
27/28 Gloucester Street	Central City
27/28 Gloucester Street	Central City
28/28 Gloucester Street	Central City
28/28 Gloucester Street	Central City
28/28 Gloucester Street	Central City
28/28 Gloucester Street	Central City
29/28 Gloucester Street	Central City
29/28 Gloucester Street	Central City
32 Gloucester Street	Central City
34 Gloucester Street	Central City
42 Gloucester Street	Central City
42 Gloucester Street	Central City
315 Montreal Street	Central City
315 Montreal Street	Central City
311 Montreal Street	Central City
311 Montreal Street	Central City
309 Montreal Street	Central City
305 Montreal Street	Central City
33 Cashel Street	Central City
31 Cashel Street	Central City
31 Cashel Street	Central City
23 Cashel Street	Central City
19 Cashel Street	Central City
15 Cashel Street	Central City
15 Cashel Street	Central City
11 Cashel Street	Central City
11 Cashel Street	Central City
11 Cashel Street	Central City

16 Hereford Street	Central City
16 Hereford Street	Central City
16 Hereford Street	Central City
1/20 Hereford Street	Central City
1/20 Hereford Street	Central City
24 Hereford Street	Central City
28 Hereford Street	Central City
32 Hereford Street	Central City
36 Hereford Street	Central City
38 Hereford Street	Central City
279 Montreal Street	Central City
279 Montreal Street	Central City
277 Montreal Street	Central City
275 Montreal Street	Central City
273 Montreal Street	Central City
147 Chester Street East	Central City
145 Chester Street East	Central City
6 Dawson Street	Central City
6 Dawson Street	Central City
254 Kilmore Street	Central City
254 Kilmore Street	Central City
141 Chester Street East	Central City
141 Chester Street East	Central City
139 Chester Street East	Central City
1/137 Chester Street East	Central City
1/137 Chester Street East	Central City
2/137 Chester Street East	Central City
2/137 Chester Street East	Central City
3/137 Chester Street East	Central City
4/137 Chester Street East	Central City
5/137 Chester Street East	Central City
6/137 Chester Street East	Central City
7/137 Chester Street East	Central City
8/137 Chester Street East	Central City
133 Chester Street East	Central City
133 Chester Street East	Central City
131 Chester Street East	Central City
129 Chester Street East	Central City
125 Chester Street East	Central City
250 Kilmore Street	Central City
1/7 Dawson Street	Central City
2/7 Dawson Street	Central City
3/7 Dawson Street	Central City
11 Dawson Street	Central City
13 Dawson Street	Central City

111 Chester Street East	Central City
109 Chester Street East	Central City
107 Chester Street East	Central City
91E Chester Street East	Central City
89 Chester Street East	Central City
89 Chester Street East	Central City
87 Chester Street East	Central City
87 Chester Street East	Central City
94A Chester Street East	Central City
96 Chester Street East	Central City
106 Chester Street East	Central City
110 Chester Street East	Central City
118 Chester Street East	Central City
1/120 Chester Street East	Central City
124 Chester Street East	Central City
126 Chester Street East	Central City
128 Chester Street East	Central City
130 Chester Street East	Central City
1/140 Chester Street East	Central City
2/140 Chester Street East	Central City
3/140 Chester Street East	Central City
4/140 Chester Street East	Central City
5/140 Chester Street East	Central City
6/140 Chester Street East	Central City
7/140 Chester Street East	Central City
144 Chester Street East	Central City
148 Chester Street East	Central City
150 Chester Street East	Central City
154 Chester Street East	Central City
154 Chester Street East	Central City
1 Henry Wigram Drive	Hornby
3 Henry Wigram Drive	Hornby
5 Henry Wigram Drive	Hornby
14 Henry Wigram Drive	Hornby
10 Henry Wigram Drive	Hornby
10 Henry Wigram Drive	Hornby
8 Henry Wigram Drive	Hornby
6 Henry Wigram Drive	Hornby
2 Henry Wigram Drive	Hornby
2 Henry Wigram Drive	Hornby
7 Grebe Place	Hornby
5 Grebe Place	Hornby
3 Grebe Place	Hornby
1 Grebe Place	Hornby
1 Grebe Place	Hornby

5 Caudron Road	Hornby
3 Caudron Road	Hornby
1 Caudron Road	Hornby
6 Corsair Drive	Hornby
8 Corsair Drive	Hornby
38 Caudron Road	Hornby
36 Caudron Road	Hornby
32 Caudron Road	Hornby
30 Caudron Road	Hornby
28 Caudron Road	Hornby
26 Caudron Road	Hornby
24 Caudron Road	Hornby
22 Caudron Road	Hornby
22 Caudron Road	Hornby
18 Caudron Road	Hornby
16 Caudron Road	Hornby
12 Caudron Road	Hornby
10 Caudron Road	Hornby
1 MacMillan Avenue	Cashmere
1A MacMillan Avenue	Cashmere
3 MacMillan Avenue	Cashmere
3 MacMillan Avenue	Cashmere
3 MacMillan Avenue	Cashmere
3A MacMillan Avenue	Cashmere
5 MacMillan Avenue	Cashmere
9 MacMillan Avenue	Cashmere
9 MacMillan Avenue	Cashmere
11 MacMillan Avenue	Cashmere
15A MacMillan Avenue	Cashmere
17 MacMillan Avenue	Cashmere
17 MacMillan Avenue	Cashmere
2 Whisby Road	Cashmere
2 Whisby Road	Cashmere
76 Dyers Pass Road	Cashmere
18 MacMillan Avenue	Cashmere
16 MacMillan Avenue	Cashmere
16 MacMillan Avenue	Cashmere
14 MacMillan Avenue	Cashmere
14 MacMillan Avenue	Cashmere
14 MacMillan Avenue	Cashmere
14 MacMillan Avenue	Cashmere
1/12 MacMillan Avenue	Cashmere
1/12 MacMillan Avenue	Cashmere
2/12 MacMillan Avenue	Cashmere
8 MacMillan Avenue	Cashmere

4A MacMillan Avenue	Cashmere
4 MacMillan Avenue	Cashmere
4 MacMillan Avenue	Cashmere
78 Dyers Pass Road	Cashmere
78 Dyers Pass Road	Cashmere
3 Whisby Road	Cashmere
8 Shand Crescent	Riccarton
2/120 Chester Street East	Central City
3/120 Chester Street East	Central City
4/120 Chester Street East	Central City
5/120 Chester Street East	Central City
6/120 Chester Street East	Central City
20E Henry Wigram Drive	Hornby
20 MacMillan Avenue	Cashmere
1R Caudron Road	Hornby
2R Corsair Drive	Hornby
200 Kilmore Street	Central City
98 Chester Street East	Central City
32 Armagh Street	Central City
12 Hereford Street	Central City
160 Chester Street East	Central City
22 Wayside Avenue	Burnside
26 Wayside Avenue	Burnside
26 Wayside Avenue	Burnside
64 Rolleston Avenue	Central City
18 Wayside Avenue	Burnside
36 Wayside Avenue	Burnside
18B Oxford Street	Lyttelton
12 Oxford Street	Lyttelton
16 Oxford Street	Lyttelton
16 Oxford Street	Lyttelton
2 Sumner Road	Lyttelton
22 Sumner Road	Lyttelton
20 Sumner Road	Lyttelton
18 Sumner Road	Lyttelton
18 Sumner Road	Lyttelton
16 Sumner Road	Lyttelton
14 Sumner Road	Lyttelton
12 Sumner Road	Lyttelton
10 Sumner Road	Lyttelton
34 St Davids Street	Lyttelton
34 St Davids Street	Lyttelton
34 St Davids Street	Lyttelton
4 Stevensons Steep	Lyttelton
4 Stevensons Steep	Lyttelton

32 St Davids Street	Lyttelton
30 St Davids Street	Lyttelton
65 Reserve Terrace	Lyttelton
28 St Davids Street	Lyttelton
65A Reserve Terrace	Lyttelton
26 St Davids Street	Lyttelton
24 St Davids Street	Lyttelton
22 St Davids Street	Lyttelton
20 St Davids Street	Lyttelton
20 St Davids Street	Lyttelton
59 Reserve Terrace	Lyttelton
59 Reserve Terrace	Lyttelton
18 St Davids Street	Lyttelton
57 Reserve Terrace	Lyttelton
16 St Davids Street	Lyttelton
55 Reserve Terrace	Lyttelton
55 Reserve Terrace	Lyttelton
14 St Davids Street	Lyttelton
14 St Davids Street	Lyttelton
10 St Davids Street	Lyttelton
8 St Davids Street	Lyttelton
53 Reserve Terrace	Lyttelton
6 St Davids Street	Lyttelton
51 Reserve Terrace	Lyttelton
15 Sumner Road	Lyttelton
47 Reserve Terrace	Lyttelton
49 Reserve Terrace	Lyttelton
19 Sumner Road	Lyttelton
45 Reserve Terrace	Lyttelton
21 Sumner Road	Lyttelton
21 Sumner Road	Lyttelton
23 Sumner Road	Lyttelton
41 Reserve Terrace	Lyttelton
27 Sumner Road	Lyttelton
29 Sumner Road	Lyttelton
29 Sumner Road	Lyttelton
31 Sumner Road	Lyttelton
31 Sumner Road	Lyttelton
33 Sumner Road	Lyttelton
33 Reserve Terrace	Lyttelton
35 Sumner Road	Lyttelton
31 Reserve Terrace	Lyttelton
31 Reserve Terrace	Lyttelton
39 Sumner Road	Lyttelton
39 Sumner Road	Lyttelton

27 Reserve Terrace	Lyttelton
41 Sumner Road	Lyttelton
23 Reserve Terrace	Lyttelton
43 Sumner Road	Lyttelton
45 Sumner Road	Lyttelton
45 Sumner Road	Lyttelton
17 Reserve Terrace	Lyttelton
47 Sumner Road	Lyttelton
13 Reserve Terrace	Lyttelton
49 Sumner Road	Lyttelton
9 Reserve Terrace	Lyttelton
51 Sumner Road	Lyttelton
7 Reserve Terrace	Lyttelton
53 Sumner Road	Lyttelton
53 Sumner Road	Lyttelton
3 Reserve Terrace	Lyttelton
57 Sumner Road	Lyttelton
57 Sumner Road	Lyttelton
59 Sumner Road	Lyttelton
59 Sumner Road	Lyttelton
1 Reserve Terrace	Lyttelton
61 Sumner Road	Lyttelton
61 Sumner Road	Lyttelton
37 Sumner Road	Lyttelton
29B Reserve Terrace	Lyttelton
29B Reserve Terrace	Lyttelton
35 Reserve Terrace	Lyttelton
35 Reserve Terrace	Lyttelton
43 Reserve Terrace	Lyttelton
61 Reserve Terrace	Lyttelton
63 Reserve Terrace	Lyttelton
26A St Davids Street	Lyttelton
42 Reserve Terrace	Lyttelton
40 Reserve Terrace	Lyttelton
40 Reserve Terrace	Lyttelton
38A Reserve Terrace	Lyttelton
38A Reserve Terrace	Lyttelton
25 Randolph Terrace	Lyttelton
36A Reserve Terrace	Lyttelton
36A Reserve Terrace	Lyttelton
23 Randolph Terrace	Lyttelton
30 Reserve Terrace	Lyttelton
28 Reserve Terrace	Lyttelton
17 Randolph Terrace	Lyttelton
26 Reserve Terrace	Lyttelton

15 Randolph Terrace	Lyttelton
22 Reserve Terrace	Lyttelton
22A Reserve Terrace	Lyttelton
11 Randolph Terrace	Lyttelton
14 Reserve Terrace	Lyttelton
12 Reserve Terrace	Lyttelton
12 Reserve Terrace	Lyttelton
10 Reserve Terrace	Lyttelton
10 Reserve Terrace	Lyttelton
4 Foster Terrace	Lyttelton
2 Foster Terrace	Lyttelton
20 Randolph Terrace	Lyttelton
20 Randolph Terrace	Lyttelton
20 Randolph Terrace	Lyttelton
18 Randolph Terrace	Lyttelton
16 Randolph Terrace	Lyttelton
14 Randolph Terrace	Lyttelton
12 Randolph Terrace	Lyttelton
10 Randolph Terrace	Lyttelton
10 Randolph Terrace	Lyttelton
10 Randolph Terrace	Lyttelton
36 Gilmour Terrace	Lyttelton
8 Randolph Terrace	Lyttelton
2A Gilmour Terrace	Lyttelton
6 Randolph Terrace	Lyttelton
6 Randolph Terrace	Lyttelton
4 Randolph Terrace	Lyttelton
2 Randolph Terrace	Lyttelton
8 Reserve Terrace	Lyttelton
6 Reserve Terrace	Lyttelton
4 Reserve Terrace	Lyttelton
4 Reserve Terrace	Lyttelton
2 Reserve Terrace	Lyttelton
10A Brenchley Road	Lyttelton
10A Brenchley Road	Lyttelton
10 Brenchley Road	Lyttelton
10 Brenchley Road	Lyttelton
12 Brenchley Road	Lyttelton
2 Brenchley Road	Lyttelton
1A College Road	Lyttelton
1B College Road	Lyttelton
4 Brenchley Road	Lyttelton
3A College Road	Lyttelton
3A College Road	Lyttelton
6 Brenchley Road	Lyttelton

3 College Road	Lyttelton
3 College Road	Lyttelton
7 College Road	Lyttelton
9A College Road	Lyttelton
9 College Road	Lyttelton
15A College Road	Lyttelton
15 College Road	Lyttelton
13A College Road	Lyttelton
13 College Road	Lyttelton
11A College Road	Lyttelton
11 College Road	Lyttelton
22 College Road	Lyttelton
20 College Road	Lyttelton
24 College Road	Lyttelton
14 College Road	Lyttelton
10 College Road	Lyttelton
2 College Place	Lyttelton
2A College Place	Lyttelton
2A College Place	Lyttelton
1/6 College Place	Lyttelton
6A College Place	Lyttelton
4/4 College Place	Lyttelton
4A College Place	Lyttelton
3 College Place	Lyttelton
3 College Place	Lyttelton
5 College Place	Lyttelton
1 College Place	Lyttelton
4 College Road	Lyttelton
99 Reserve Terrace	Lyttelton
80 Reserve Terrace	Lyttelton
78B Reserve Terrace	Lyttelton
78C Reserve Terrace	Lyttelton
78 Reserve Terrace	Lyttelton
78A Reserve Terrace	Lyttelton
76 Reserve Terrace	Lyttelton
74 Reserve Terrace	Lyttelton
89 Reserve Terrace	Lyttelton
87 Reserve Terrace	Lyttelton
70 Reserve Terrace	Lyttelton
70 Reserve Terrace	Lyttelton
68 Reserve Terrace	Lyttelton
66 Reserve Terrace	Lyttelton
66 Reserve Terrace	Lyttelton
66 Reserve Terrace	Lyttelton
64 Reserve Terrace	Lyttelton

64A Reserve Terrace	Lyttelton
62 Reserve Terrace	Lyttelton
60 Reserve Terrace	Lyttelton
58 Reserve Terrace	Lyttelton
56 Reserve Terrace	Lyttelton
1C Foster Terrace	Lyttelton
26 Randolph Terrace	Lyttelton
24 Randolph Terrace	Lyttelton
22 Randolph Terrace	Lyttelton
1A Foster Terrace	Lyttelton
69 Reserve Terrace	Lyttelton
69 Reserve Terrace	Lyttelton
77 Reserve Terrace	Lyttelton
79 Reserve Terrace	Lyttelton
81 Reserve Terrace	Lyttelton
85 Reserve Terrace	Lyttelton
85 Reserve Terrace	Lyttelton
87A Reserve Terrace	Lyttelton
87A Reserve Terrace	Lyttelton
91B Reserve Terrace	Lyttelton
95 Reserve Terrace	Lyttelton
97 Reserve Terrace	Lyttelton
84 St Davids Street	Lyttelton
82 St Davids Street	Lyttelton
80 St Davids Street	Lyttelton
76 St Davids Street	Lyttelton
74 St Davids Street	Lyttelton
72 St Davids Street	Lyttelton
70 St Davids Street	Lyttelton
68 St Davids Street	Lyttelton
64 St Davids Street	Lyttelton
62 St Davids Street	Lyttelton
60 St Davids Street	Lyttelton
83A Reserve Terrace	Lyttelton
83 Reserve Terrace	Lyttelton
58 St Davids Street	Lyttelton
56 St Davids Street	Lyttelton
56 St Davids Street	Lyttelton
54 St Davids Street	Lyttelton
79A Reserve Terrace	Lyttelton
52 St Davids Street	Lyttelton
50 St Davids Street	Lyttelton
48 St Davids Street	Lyttelton
75 Reserve Terrace	Lyttelton
46 St Davids Street	Lyttelton

44 St Davids Street	Lyttelton
44 St Davids Street	Lyttelton
42 St Davids Street	Lyttelton
40 St Davids Street	Lyttelton
71 Reserve Terrace	Lyttelton
38 St Davids Street	Lyttelton
1 Exeter Street	Lyttelton
3 Exeter Street	Lyttelton
3A Exeter Street	Lyttelton
3A Exeter Street	Lyttelton
66 Oxford Street	Lyttelton
64 Oxford Street	Lyttelton
62 Oxford Street	Lyttelton
60 Oxford Street	Lyttelton
60 Oxford Street	Lyttelton
58 Oxford Street	Lyttelton
5 Sumner Road	Lyttelton
68 Oxford Street	Lyttelton
4 Exeter Street	Lyttelton
4 Exeter Street	Lyttelton
2 Exeter Street	Lyttelton
59 St Davids Street	Lyttelton
63 St Davids Street	Lyttelton
65 St Davids Street	Lyttelton
3 Ripon Street	Lyttelton
78 Oxford Street	Lyttelton
5 Ripon Street	Lyttelton
76 Oxford Street	Lyttelton
76A Oxford Street	Lyttelton
72 Oxford Street	Lyttelton
80 Oxford Street	Lyttelton
6 Ripon Street	Lyttelton
6A Ripon Street	Lyttelton
6A Ripon Street	Lyttelton
4 Ripon Street	Lyttelton
2A Ripon Street	Lyttelton
2 Ripon Street	Lyttelton
71 St Davids Street	Lyttelton
73 St Davids Street	Lyttelton
75 St Davids Street	Lyttelton
75 St Davids Street	Lyttelton
77 St Davids Street	Lyttelton
79 St Davids Street	Lyttelton
81 St Davids Street	Lyttelton
1/83 St Davids Street	Lyttelton

1/83 St Davids Street	Lyttelton
2/83 St Davids Street	Lyttelton
2/83 St Davids Street	Lyttelton
85 St Davids Street	Lyttelton
87A St Davids Street	Lyttelton
87B St Davids Street	Lyttelton
1 Brenchley Road	Lyttelton
5 Brenchley Road	Lyttelton
7 Brenchley Road	Lyttelton
13 Days Road	Lyttelton
13A Days Road	Lyttelton
15 Days Road	Lyttelton
15 Days Road	Lyttelton
96 Oxford Street	Lyttelton
1/94 Oxford Street	Lyttelton
2/94 Oxford Street	Lyttelton
3/94 Oxford Street	Lyttelton
4/94 Oxford Street	Lyttelton
5/94 Oxford Street	Lyttelton
6/94 Oxford Street	Lyttelton
7/94 Oxford Street	Lyttelton
90 Oxford Street	Lyttelton
88 Oxford Street	Lyttelton
86 Oxford Street	Lyttelton
84 Oxford Street	Lyttelton
84 Oxford Street	Lyttelton
82 Oxford Street	Lyttelton
82 Oxford Street	Lyttelton
82A Oxford Street	Lyttelton
26 Days Road	Lyttelton
24 Days Road	Lyttelton
22 Days Road	Lyttelton
22A Days Road	Lyttelton
22B Days Road	Lyttelton
20 Days Road	Lyttelton
18 Days Road	Lyttelton
16 Days Road	Lyttelton
14A Days Road	Lyttelton
14A Days Road	Lyttelton
14 Days Road	Lyttelton
12B Days Road	Lyttelton
12A Days Road	Lyttelton
6A Days Road	Lyttelton
6 Days Road	Lyttelton
2A Days Road	Lyttelton

2/2 Days Road	Lyttelton
11 Brenchley Road	Lyttelton
13 Brenchley Road	Lyttelton
12 Days Road	Lyttelton
10 Days Road	Lyttelton
8 Days Road	Lyttelton
17 Days Road	Lyttelton
19 Days Road	Lyttelton
23 Days Road	Lyttelton
23 Days Road	Lyttelton
25 Days Road	Lyttelton
64 Canterbury Street	Lyttelton
62 Canterbury Street	Lyttelton
60 Canterbury Street	Lyttelton
34 Ripon Street	Lyttelton
32 Ripon Street	Lyttelton
30 Ripon Street	Lyttelton
28A Ripon Street	Lyttelton
28 Ripon Street	Lyttelton
26 Ripon Street	Lyttelton
24 Ripon Street	Lyttelton
22 Ripon Street	Lyttelton
20 Ripon Street	Lyttelton
18 Ripon Street	Lyttelton
18A Ripon Street	Lyttelton
16 Ripon Street	Lyttelton
14 Ripon Street	Lyttelton
12 Ripon Street	Lyttelton
87 Oxford Street	Lyttelton
71 Oxford Street	Lyttelton
9 Ripon Street	Lyttelton
11 Ripon Street	Lyttelton
13 Ripon Street	Lyttelton
13 Ripon Street	Lyttelton
15 Ripon Street	Lyttelton
21 Ripon Street	Lyttelton
23 Ripon Street	Lyttelton
25 Ripon Street	Lyttelton
27 Ripon Street	Lyttelton
29 Ripon Street	Lyttelton
54 Canterbury Street	Lyttelton
52 Canterbury Street	Lyttelton
50 Canterbury Street	Lyttelton
48 Canterbury Street	Lyttelton
46 Canterbury Street	Lyttelton

46 Canterbury Street	Lyttelton
26 Exeter Street	Lyttelton
24 Exeter Street	Lyttelton
24 Exeter Street	Lyttelton
22 Exeter Street	Lyttelton
20A Exeter Street	Lyttelton
20 Exeter Street	Lyttelton
18 Exeter Street	Lyttelton
16B Exeter Street	Lyttelton
16A Exeter Street	Lyttelton
16 Exeter Street	Lyttelton
14 Exeter Street	Lyttelton
12 Exeter Street	Lyttelton
10 Exeter Street	Lyttelton
57 Oxford Street	Lyttelton
59 Oxford Street	Lyttelton
63 Oxford Street	Lyttelton
63 Oxford Street	Lyttelton
61 Oxford Street	Lyttelton
67 Oxford Street	Lyttelton
53 Oxford Street	Lyttelton
9B Exeter Street	Lyttelton
9 Exeter Street	Lyttelton
9 Exeter Street	Lyttelton
11A Exeter Street	Lyttelton
11 Exeter Street	Lyttelton
13 Exeter Street	Lyttelton
15 Exeter Street	Lyttelton
19 Exeter Street	Lyttelton
21 Exeter Street	Lyttelton
38 Canterbury Street	Lyttelton
36 Canterbury Street	Lyttelton
24 Winchester Street	Lyttelton
22 Winchester Street	Lyttelton
20 Winchester Street	Lyttelton
18 Winchester Street	Lyttelton
16 Winchester Street	Lyttelton
14 Winchester Street	Lyttelton
12 Winchester Street	Lyttelton
10 Winchester Street	Lyttelton
8 Winchester Street	Lyttelton
6 Winchester Street	Lyttelton
2 Winchester Street	Lyttelton
43 Oxford Street	Lyttelton
45 Oxford Street	Lyttelton

45 Oxford Street	Lyttelton
47 Oxford Street	Lyttelton
49 Oxford Street	Lyttelton
51 Oxford Street	Lyttelton
49 Canterbury Street	Lyttelton
31 Exeter Street	Lyttelton
33 Exeter Street	Lyttelton
33 Exeter Street	Lyttelton
35 Exeter Street	Lyttelton
35A Exeter Street	Lyttelton
37 Exeter Street	Lyttelton
37 Exeter Street	Lyttelton
39 Exeter Street	Lyttelton
41 Exeter Street	Lyttelton
43 Exeter Street	Lyttelton
43A Exeter Street	Lyttelton
45 Exeter Street	Lyttelton
47 Exeter Street	Lyttelton
47A Exeter Street	Lyttelton
44 Dublin Street	Lyttelton
49 Exeter Street	Lyttelton
42 Dublin Street	Lyttelton
42 Dublin Street	Lyttelton
40 Dublin Street	Lyttelton
38 Dublin Street	Lyttelton
36 Dublin Street	Lyttelton
42A Winchester Street	Lyttelton
40 Winchester Street	Lyttelton
38A Winchester Street	Lyttelton
38 Winchester Street	Lyttelton
38 Winchester Street	Lyttelton
36 Winchester Street	Lyttelton
34 Winchester Street	Lyttelton
32 Winchester Street	Lyttelton
32A Winchester Street	Lyttelton
30 Winchester Street	Lyttelton
30 Winchester Street	Lyttelton
28 Winchester Street	Lyttelton
37 Canterbury Street	Lyttelton
37A Canterbury Street	Lyttelton
39 Canterbury Street	Lyttelton
1/41 Canterbury Street	Lyttelton
2/41 Canterbury Street	Lyttelton
3/41 Canterbury Street	Lyttelton
45 Canterbury Street	Lyttelton

47 Canterbury Street	Lyttelton
39 Oxford Street	Lyttelton
39 Oxford Street	Lyttelton
3 Winchester Street	Lyttelton
5 Winchester Street	Lyttelton
7 Winchester Street	Lyttelton
9 Winchester Street	Lyttelton
11 Winchester Street	Lyttelton
11 Winchester Street	Lyttelton
11 Winchester Street	Lyttelton
11A Winchester Street	Lyttelton
13 Winchester Street	Lyttelton
26 Canterbury Street	Lyttelton
24 Canterbury Street	Lyttelton
22 Canterbury Street	Lyttelton
38 London Street	Lyttelton
38 London Street	Lyttelton
36A London Street	Lyttelton
36B London Street	Lyttelton
34A London Street	Lyttelton
32 London Street	Lyttelton
34B London Street	Lyttelton
34C London Street	Lyttelton
28 London Street	Lyttelton
28 London Street	Lyttelton
28 London Street	Lyttelton
26 London Street	Lyttelton
24 London Street	Lyttelton
20 London Street	Lyttelton
16 London Street	Lyttelton
12A London Street	Lyttelton
29 Oxford Street	Lyttelton
31 Oxford Street	Lyttelton
33 Oxford Street	Lyttelton
35 Oxford Street	Lyttelton
37 Oxford Street	Lyttelton
33 Canterbury Street	Lyttelton
23 Winchester Street	Lyttelton
29 Winchester Street	Lyttelton
31 Winchester Street	Lyttelton
33 Winchester Street	Lyttelton
35A Winchester Street	Lyttelton
35 Winchester Street	Lyttelton
35 Winchester Street	Lyttelton
37 Winchester Street	Lyttelton

37 Winchester Street	Lyttelton
37 Winchester Street	Lyttelton
37 Winchester Street	Lyttelton
37 Winchester Street	Lyttelton
39 Winchester Street	Lyttelton
41 Winchester Street	Lyttelton
32 Dublin Street	Lyttelton
30 Dublin Street	Lyttelton
28 Dublin Street	Lyttelton
26 Dublin Street	Lyttelton
24 Dublin Street	Lyttelton
78 London Street	Lyttelton
68 London Street	Lyttelton
66 London Street	Lyttelton
64 London Street	Lyttelton
62 London Street	Lyttelton
58 London Street	Lyttelton
56 London Street	Lyttelton
56 London Street	Lyttelton
54A London Street	Lyttelton
54 London Street	Lyttelton
52 London Street	Lyttelton
50 London Street	Lyttelton
25 Canterbury Street	Lyttelton
27 Canterbury Street	Lyttelton
29 Canterbury Street	Lyttelton
23 Dublin Street	Lyttelton
17A Dublin Street	Lyttelton
17A Dublin Street	Lyttelton
17 Dublin Street	Lyttelton
19 Dublin Street	Lyttelton
21 Dublin Street	Lyttelton
9 London Street	Lyttelton
11 London Street	Lyttelton
13 London Street	Lyttelton
35 London Street	Lyttelton
18 Canterbury Street	Lyttelton
16 Canterbury Street	Lyttelton
14 Canterbury Street	Lyttelton
12 Canterbury Street	Lyttelton
34 Norwich Quay	Lyttelton
28 Norwich Quay	Lyttelton
26 Norwich Quay	Lyttelton
26 Norwich Quay	Lyttelton
14 Norwich Quay	Lyttelton

10 Norwich Quay	Lyttelton
10 Norwich Quay	Lyttelton
10 Norwich Quay	Lyttelton
8 Norwich Quay	Lyttelton
6 Norwich Quay	Lyttelton
13 Oxford Street	Lyttelton
19 Oxford Street	Lyttelton
51 London Street	Lyttelton
53 London Street	Lyttelton
55 London Street	Lyttelton
69 London Street	Lyttelton
71A London Street	Lyttelton
71 London Street	Lyttelton
10 Dublin Street	Lyttelton
2 Dublin Street	Lyttelton
58 Norwich Quay	Lyttelton
91A London Street	Lyttelton
54 Norwich Quay	Lyttelton
50 Norwich Quay	Lyttelton
46 Norwich Quay	Lyttelton
42 Norwich Quay	Lyttelton
40 Norwich Quay	Lyttelton
15 Dublin Street	Lyttelton
83 London Street	Lyttelton
85 London Street	Lyttelton
87 London Street	Lyttelton
89 London Street	Lyttelton
91 London Street	Lyttelton
93 London Street	Lyttelton
2 Hawkhurst Road	Lyttelton
7 Dublin Street	Lyttelton
3 Dublin Street	Lyttelton
51 Canterbury Street	Lyttelton
53 Canterbury Street	Lyttelton
55 Canterbury Street	Lyttelton
57 Canterbury Street	Lyttelton
59 Canterbury Street	Lyttelton
61 Canterbury Street	Lyttelton
63 Canterbury Street	Lyttelton
65 Canterbury Street	Lyttelton
67 Canterbury Street	Lyttelton
69 Canterbury Street	Lyttelton
71 Canterbury Street	Lyttelton
73 Canterbury Street	Lyttelton
75 Canterbury Street	Lyttelton

2/75 Canterbury Street	Lyttelton
83 Canterbury Street	Lyttelton
85 Canterbury Street	Lyttelton
89 Canterbury Street	Lyttelton
89 Canterbury Street	Lyttelton
91 Canterbury Street	Lyttelton
93 Canterbury Street	Lyttelton
1 Somes Road	Lyttelton
40 Cornwall Road	Lyttelton
34 Cornwall Road	Lyttelton
34 Cornwall Road	Lyttelton
32 Cornwall Road	Lyttelton
30 Cornwall Road	Lyttelton
30A Cornwall Road	Lyttelton
28 Cornwall Road	Lyttelton
26 Cornwall Road	Lyttelton
26B Cornwall Road	Lyttelton
26C Cornwall Road	Lyttelton
22A Cornwall Road	Lyttelton
24 Cornwall Road	Lyttelton
24A Cornwall Road	Lyttelton
22 Cornwall Road	Lyttelton
20 Cornwall Road	Lyttelton
18 Cornwall Road	Lyttelton
16 Cornwall Road	Lyttelton
12 Cornwall Road	Lyttelton
10 Cornwall Road	Lyttelton
10A Cornwall Road	Lyttelton
8 Cornwall Road	Lyttelton
8 Cornwall Road	Lyttelton
4 Cornwall Road	Lyttelton
4 Cornwall Road	Lyttelton
34 Exeter Street	Lyttelton
32 Exeter Street	Lyttelton
2 Upham Terrace	Lyttelton
29 Cornwall Road	Lyttelton
31 Cornwall Road	Lyttelton
31 Cornwall Road	Lyttelton
33 Cornwall Road	Lyttelton
33A Cornwall Road	Lyttelton
35 Cornwall Road	Lyttelton
5 Somes Road	Lyttelton
37 Cornwall Road	Lyttelton
11 Somes Road	Lyttelton
13 Somes Road	Lyttelton

15 Somes Road	Lyttelton
15 Somes Road	Lyttelton
15 Somes Road	Lyttelton
17 Somes Road	Lyttelton
17 Somes Road	Lyttelton
89 Jacksons Road	Lyttelton
89A Jacksons Road	Lyttelton
91 Jacksons Road	Lyttelton
93 Jacksons Road	Lyttelton
93 Jacksons Road	Lyttelton
10 Upham Terrace	Lyttelton
10A Upham Terrace	Lyttelton
8 Upham Terrace	Lyttelton
6 Upham Terrace	Lyttelton
4 Upham Terrace	Lyttelton
54 Jacksons Road	Lyttelton
58 Jacksons Road	Lyttelton
60 Jacksons Road	Lyttelton
62 Jacksons Road	Lyttelton
5 Upham Terrace	Lyttelton
3 Upham Terrace	Lyttelton
56 Jacksons Road	Lyttelton
50 Jacksons Road	Lyttelton
50 Jacksons Road	Lyttelton
1 Keebles Lane	Lyttelton
58 Dublin Street	Lyttelton
50 Dublin Street	Lyttelton
42A Exeter Street	Lyttelton
42B Exeter Street	Lyttelton
40 Exeter Street	Lyttelton
1 Cornwall Road	Lyttelton
1 Cornwall Road	Lyttelton
3 Cornwall Road	Lyttelton
3A Cornwall Road	Lyttelton
5 Cornwall Road	Lyttelton
7 Cornwall Road	Lyttelton
9 Cornwall Road	Lyttelton
9 Cornwall Road	Lyttelton
11 Cornwall Road	Lyttelton
11 Cornwall Road	Lyttelton
15 Cornwall Road	Lyttelton
17 Cornwall Road	Lyttelton
21 Cornwall Road	Lyttelton
23 Cornwall Road	Lyttelton
25 Cornwall Road	Lyttelton

1 Upham Terrace	Lyttelton
1A Upham Terrace	Lyttelton
85 Jacksons Road	Lyttelton
1 Selwyn Lane	Lyttelton
1A Selwyn Lane	Lyttelton
2 Selwyn Lane	Lyttelton
10 Ross Terrace	Lyttelton
6 Ross Terrace	Lyttelton
10 Shackleton Terrace	Lyttelton
2 Shackleton Terrace	Lyttelton
2 Ross Terrace	Lyttelton
12 Selwyn Road	Lyttelton
10 Selwyn Road	Lyttelton
8 Selwyn Road	Lyttelton
6 Selwyn Road	Lyttelton
6A Selwyn Road	Lyttelton
4 Selwyn Road	Lyttelton
2 Selwyn Road	Lyttelton
2A Selwyn Road	Lyttelton
2A Selwyn Road	Lyttelton
43 Jacksons Road	Lyttelton
43 Jacksons Road	Lyttelton
45 Jacksons Road	Lyttelton
47 Jacksons Road	Lyttelton
49 Jacksons Road	Lyttelton
53 Jacksons Road	Lyttelton
53 Jacksons Road	Lyttelton
55 Jacksons Road	Lyttelton
57 Jacksons Road	Lyttelton
59 Jacksons Road	Lyttelton
61 Jacksons Road	Lyttelton
63 Jacksons Road	Lyttelton
3 Selwyn Lane	Lyttelton
65A Jacksons Road	Lyttelton
65 Jacksons Road	Lyttelton
67A Jacksons Road	Lyttelton
67 Jacksons Road	Lyttelton
73 Jacksons Road	Lyttelton
75 Jacksons Road	Lyttelton
77A Jacksons Road	Lyttelton
77 Jacksons Road	Lyttelton
69 Hawkhurst Road	Lyttelton
72 Hawkhurst Road	Lyttelton
72 Hawkhurst Road	Lyttelton
68 Hawkhurst Road	Lyttelton

68 Hawkhurst Road	Lyttelton
66 Hawkhurst Road	Lyttelton
64 Hawkhurst Road	Lyttelton
54 Hawkhurst Road	Lyttelton
54 Hawkhurst Road	Lyttelton
52 Hawkhurst Road	Lyttelton
26A Selwyn Road	Lyttelton
26A Selwyn Road	Lyttelton
26 Selwyn Road	Lyttelton
24 Selwyn Road	Lyttelton
6 Selwyn Parade	Lyttelton
6 Selwyn Parade	Lyttelton
15 Ross Terrace	Lyttelton
8 Selwyn Parade	Lyttelton
10 Selwyn Parade	Lyttelton
12 Selwyn Parade	Lyttelton
12 Selwyn Parade	Lyttelton
4 Selwyn Parade	Lyttelton
4 Selwyn Parade	Lyttelton
2 Selwyn Parade	Lyttelton
14 Selwyn Road	Lyttelton
14 Selwyn Road	Lyttelton
1 Ross Terrace	Lyttelton
9 Ross Terrace	Lyttelton
9 Ross Terrace	Lyttelton
1 Selwyn Parade	Lyttelton
50 Hawkhurst Road	Lyttelton
50A Hawkhurst Road	Lyttelton
48 Hawkhurst Road	Lyttelton
27 Selwyn Road	Lyttelton
46 Hawkhurst Road	Lyttelton
46A Hawkhurst Road	Lyttelton
44 Hawkhurst Road	Lyttelton
44 Hawkhurst Road	Lyttelton
40 Hawkhurst Road	Lyttelton
38 Hawkhurst Road	Lyttelton
36 Hawkhurst Road	Lyttelton
34 Hawkhurst Road	Lyttelton
32 Hawkhurst Road	Lyttelton
30 Hawkhurst Road	Lyttelton
28 Hawkhurst Road	Lyttelton
24 Hawkhurst Road	Lyttelton
22 Hawkhurst Road	Lyttelton
20 Hawkhurst Road	Lyttelton
18 Hawkhurst Road	Lyttelton

35 Jacksons Road	Lyttelton
35 Jacksons Road	Lyttelton
37A Jacksons Road	Lyttelton
37 Jacksons Road	Lyttelton
3A Selwyn Road	Lyttelton
5 Selwyn Road	Lyttelton
7 Selwyn Road	Lyttelton
7 Selwyn Road	Lyttelton
9 Selwyn Road	Lyttelton
9 Selwyn Road	Lyttelton
11 Selwyn Road	Lyttelton
15 Selwyn Road	Lyttelton
17 Selwyn Road	Lyttelton
11 Coleridge Terrace	Lyttelton
10 Coleridge Terrace	Lyttelton
7 Coleridge Terrace	Lyttelton
6 Coleridge Terrace	Lyttelton
6 Coleridge Terrace	Lyttelton
4 Coleridge Terrace	Lyttelton
3 Coleridge Terrace	Lyttelton
2 Coleridge Terrace	Lyttelton
2 Coleridge Terrace	Lyttelton
1 Coleridge Terrace	Lyttelton
1 Coleridge Terrace	Lyttelton
29 Dublin Street	Lyttelton
31 Dublin Street	Lyttelton
35 Dublin Street	Lyttelton
37 Dublin Street	Lyttelton
39 Dublin Street	Lyttelton
36 Jacksons Road	Lyttelton
41 Dublin Street	Lyttelton
43 Dublin Street	Lyttelton
43 Dublin Street	Lyttelton
45 Dublin Street	Lyttelton
47 Dublin Street	Lyttelton
47 Dublin Street	Lyttelton
34 Jacksons Road	Lyttelton
32 Jacksons Road	Lyttelton
30 Jacksons Road	Lyttelton
28 Jacksons Road	Lyttelton
26 Jacksons Road	Lyttelton
22 Jacksons Road	Lyttelton
20 Jacksons Road	Lyttelton
18B Jacksons Road	Lyttelton
18A Jacksons Road	Lyttelton

12 Hawkhurst Road	Lyttelton
10 Hawkhurst Road	Lyttelton
1 Selwyn Road	Lyttelton
3 Selwyn Road	Lyttelton
1 Hawkhurst Road	Lyttelton
1 Hawkhurst Road	Lyttelton
3 Hawkhurst Road	Lyttelton
5 Hawkhurst Road	Lyttelton
7 Hawkhurst Road	Lyttelton
9 Hawkhurst Road	Lyttelton
11 Hawkhurst Road	Lyttelton
11 Hawkhurst Road	Lyttelton
13 Hawkhurst Road	Lyttelton
15 Hawkhurst Road	Lyttelton
17 Hawkhurst Road	Lyttelton
17 Hawkhurst Road	Lyttelton
19 Hawkhurst Road	Lyttelton
19 Hawkhurst Road	Lyttelton
19 Hawkhurst Road	Lyttelton
21 Hawkhurst Road	Lyttelton
23 Hawkhurst Road	Lyttelton
26A Ticehurst Road	Lyttelton
25 Hawkhurst Road	Lyttelton
25 Hawkhurst Road	Lyttelton
27 Hawkhurst Road	Lyttelton
29 Hawkhurst Road	Lyttelton
31 Hawkhurst Road	Lyttelton
33 Hawkhurst Road	Lyttelton
35 Hawkhurst Road	Lyttelton
37 Hawkhurst Road	Lyttelton
39 Hawkhurst Road	Lyttelton
41 Hawkhurst Road	Lyttelton
43 Hawkhurst Road	Lyttelton
45 Hawkhurst Road	Lyttelton
3 Ticehurst Terrace	Lyttelton
34 Ticehurst Road	Lyttelton
32 Ticehurst Road	Lyttelton
32B Ticehurst Road	Lyttelton
30A Ticehurst Road	Lyttelton
28 Ticehurst Road	Lyttelton
26 Ticehurst Road	Lyttelton
24 Ticehurst Road	Lyttelton
22 Ticehurst Road	Lyttelton
20 Ticehurst Road	Lyttelton
18 Ticehurst Road	Lyttelton

16 Ticehurst Road	Lyttelton
14 Ticehurst Road	Lyttelton
12 Ticehurst Road	Lyttelton
12 Ticehurst Road	Lyttelton
10 Ticehurst Road	Lyttelton
8 Ticehurst Road	Lyttelton
1 Ticehurst Road	Lyttelton
3 Ticehurst Road	Lyttelton
5A Ticehurst Road	Lyttelton
5 Ticehurst Road	Lyttelton
7 Ticehurst Road	Lyttelton
9 Ticehurst Road	Lyttelton
9 Ticehurst Road	Lyttelton
11 Ticehurst Road	Lyttelton
15 Ticehurst Road	Lyttelton
15 Ticehurst Road	Lyttelton
17 Ticehurst Road	Lyttelton
19 Ticehurst Road	Lyttelton
21 Ticehurst Road	Lyttelton
25 Ticehurst Road	Lyttelton
27 Ticehurst Road	Lyttelton
29 Ticehurst Road	Lyttelton
29 Ticehurst Road	Lyttelton
29A Ticehurst Road	Lyttelton
31 Ticehurst Road	Lyttelton
33 Ticehurst Road	Lyttelton
33A Ticehurst Road	Lyttelton
33B Ticehurst Road	Lyttelton
35 Ticehurst Road	Lyttelton
37 Ticehurst Road	Lyttelton
37 Ticehurst Road	Lyttelton
2A Ticehurst Terrace	Lyttelton
2A Ticehurst Terrace	Lyttelton
39 Ticehurst Road	Lyttelton
2 Ticehurst Terrace	Lyttelton
26 Bridle Path	Lyttelton
24 Bridle Path	Lyttelton
24 Bridle Path	Lyttelton
22 Bridle Path	Lyttelton
1/20 Bridle Path	Lyttelton
2/20 Bridle Path	Lyttelton
3/20 Bridle Path	Lyttelton
16 Bridle Path	Lyttelton
14 Bridle Path	Lyttelton
12 Bridle Path	Lyttelton

10A Bridle Path	Lyttelton
10 Bridle Path	Lyttelton
1/8 Bridle Path	Lyttelton
2/8 Bridle Path	Lyttelton
2/8 Bridle Path	Lyttelton
6 Bridle Path	Lyttelton
28 Bridle Path	Lyttelton
28 Bridle Path	Lyttelton
30 Bridle Path	Lyttelton
30 Bridle Path	Lyttelton
8 Ticehurst Terrace	Lyttelton
8 Ticehurst Terrace	Lyttelton
10 Ticehurst Terrace	Lyttelton
12 Ticehurst Terrace	Lyttelton
18 Ticehurst Terrace	Lyttelton
45A Hawkhurst Road	Lyttelton
47 Hawkhurst Road	Lyttelton
47 Hawkhurst Road	Lyttelton
49 Hawkhurst Road	Lyttelton
49 Hawkhurst Road	Lyttelton
53 Hawkhurst Road	Lyttelton
53 Hawkhurst Road	Lyttelton
51 Hawkhurst Road	Lyttelton
51A Hawkhurst Road	Lyttelton
55 Hawkhurst Road	Lyttelton
55A Hawkhurst Road	Lyttelton
57 Hawkhurst Road	Lyttelton
59A Hawkhurst Road	Lyttelton
59B Hawkhurst Road	Lyttelton
63 Hawkhurst Road	Lyttelton
65 Hawkhurst Road	Lyttelton
9 Norwich Quay	Lyttelton
9 Norwich Quay	Lyttelton
5 Norwich Quay	Lyttelton
24 Sumner Road	Lyttelton
27 Gladstone Quay	Lyttelton
27 Gladstone Quay	Lyttelton
18 Godley Quay	Lyttelton
16 Godley Quay	Lyttelton
14 Godley Quay	Lyttelton
10 Godley Quay	Lyttelton
8 Godley Quay	Lyttelton
6 Godley Quay	Lyttelton
6 Godley Quay	Lyttelton
4 Godley Quay	Lyttelton

1 Simeon Quay	Lyttelton
1 Simeon Quay	Lyttelton
3 Simeon Quay	Lyttelton
5 Simeon Quay	Lyttelton
1 Brittan Terrace	Lyttelton
3A Brittan Terrace	Lyttelton
3A Brittan Terrace	Lyttelton
3 Brittan Terrace	Lyttelton
5 Brittan Terrace	Lyttelton
7 Brittan Terrace	Lyttelton
7A Brittan Terrace	Lyttelton
9 Brittan Terrace	Lyttelton
8 Voelas Road	Lyttelton
4 Voelas Road	Lyttelton
30 Godley Quay	Lyttelton
30 Godley Quay	Lyttelton
30 Godley Quay	Lyttelton
28 Godley Quay	Lyttelton
28 Godley Quay	Lyttelton
28 Godley Quay	Lyttelton
26 Godley Quay	Lyttelton
26 Godley Quay	Lyttelton
26 Godley Quay	Lyttelton
24 Godley Quay	Lyttelton
22 Godley Quay	Lyttelton
22 Godley Quay	Lyttelton
3 Voelas Road	Lyttelton
3 Voelas Road	Lyttelton
5 Voelas Road	Lyttelton
5A Voelas Road	Lyttelton
7 Voelas Road	Lyttelton
7 Voelas Road	Lyttelton
11 Brittan Terrace	Lyttelton
11A Brittan Terrace	Lyttelton
13 Brittan Terrace	Lyttelton
15 Brittan Terrace	Lyttelton
17 Brittan Terrace	Lyttelton
19 Brittan Terrace	Lyttelton
19 Brittan Terrace	Lyttelton
19 Brittan Terrace	Lyttelton
21 Brittan Terrace	Lyttelton
21 Brittan Terrace	Lyttelton
21 Brittan Terrace	Lyttelton
25 Brittan Terrace	Lyttelton
25 Brittan Terrace	Lyttelton

25 Brittan Terrace	Lyttelton
27 Brittan Terrace	Lyttelton
29 Brittan Terrace	Lyttelton
31 Brittan Terrace	Lyttelton
30A Cressy Terrace	Lyttelton
30 Cressy Terrace	Lyttelton
28 Cressy Terrace	Lyttelton
26 Cressy Terrace	Lyttelton
24 Cressy Terrace	Lyttelton
24 Cressy Terrace	Lyttelton
24 Cressy Terrace	Lyttelton
22 Cressy Terrace	Lyttelton
18 Cressy Terrace	Lyttelton
16 Cressy Terrace	Lyttelton
14 Cressy Terrace	Lyttelton
12 Cressy Terrace	Lyttelton
10 Cressy Terrace	Lyttelton
8 Cressy Terrace	Lyttelton
6 Cressy Terrace	Lyttelton
4 Cressy Terrace	Lyttelton
2 Cressy Terrace	Lyttelton
2 Cressy Terrace	Lyttelton
2 Brittan Terrace	Lyttelton
2 Brittan Terrace	Lyttelton
7E Simeon Quay	Lyttelton
13 Voelas Road	Lyttelton
15 Voelas Road	Lyttelton
15A Voelas Road	Lyttelton
17 Voelas Road	Lyttelton
19 Voelas Road	Lyttelton
21 Voelas Road	Lyttelton
23 Voelas Road	Lyttelton
25 Voelas Road	Lyttelton
27 Voelas Road	Lyttelton
27 Voelas Road	Lyttelton
29 Voelas Road	Lyttelton
5 Webb Lane	Lyttelton
4 Webb Lane	Lyttelton
2 Webb Lane	Lyttelton
33 Voelas Road	Lyttelton
41 Voelas Road	Lyttelton
41 Voelas Road	Lyttelton
45 Voelas Road	Lyttelton
45 Voelas Road	Lyttelton
47 Voelas Road	Lyttelton

49 Voelas Road	Lyttelton
49 Voelas Road	Lyttelton
54 Voelas Road	Lyttelton
52 Voelas Road	Lyttelton
52 Voelas Road	Lyttelton
50 Voelas Road	Lyttelton
48 Voelas Road	Lyttelton
46 Voelas Road	Lyttelton
44 Voelas Road	Lyttelton
42 Voelas Road	Lyttelton
42A Voelas Road	Lyttelton
40 Voelas Road	Lyttelton
40 Voelas Road	Lyttelton
38 Voelas Road	Lyttelton
36 Voelas Road	Lyttelton
36 Voelas Road	Lyttelton
34A Voelas Road	Lyttelton
34B Voelas Road	Lyttelton
34C Voelas Road	Lyttelton
30 Voelas Road	Lyttelton
28 Voelas Road	Lyttelton
1/26 Voelas Road	Lyttelton
2/26 Voelas Road	Lyttelton
2/26 Voelas Road	Lyttelton
26A Voelas Road	Lyttelton
24A Voelas Road	Lyttelton
36 Simeon Quay	Lyttelton
32 Simeon Quay	Lyttelton
28 Simeon Quay	Lyttelton
28 Simeon Quay	Lyttelton
26 Simeon Quay	Lyttelton
26 Simeon Quay	Lyttelton
24 Simeon Quay	Lyttelton
22 Simeon Quay	Lyttelton
20 Simeon Quay	Lyttelton
18 Simeon Quay	Lyttelton
16 Simeon Quay	Lyttelton
14 Simeon Quay	Lyttelton
12 Simeon Quay	Lyttelton
10 Simeon Quay	Lyttelton
8 Simeon Quay	Lyttelton
6 Simeon Quay	Lyttelton
2B Simeon Quay	Lyttelton
2 Simeon Quay	Lyttelton
2 Simeon Quay	Lyttelton

2A Simeon Quay	Lyttelton
1 Cunningham Terrace	Lyttelton
3 Cunningham Terrace	Lyttelton
9 Cunningham Terrace	Lyttelton
11 Cunningham Terrace	Lyttelton
13 Cunningham Terrace	Lyttelton
5A Joyce Street	Lyttelton
5 Joyce Street	Lyttelton
17 Cunningham Terrace	Lyttelton
19 Cunningham Terrace	Lyttelton
19 Cunningham Terrace	Lyttelton
21 Cunningham Terrace	Lyttelton
23 Cunningham Terrace	Lyttelton
29 Cunningham Terrace	Lyttelton
36 Cunningham Terrace	Lyttelton
25 Dudley Road	Lyttelton
34 Cunningham Terrace	Lyttelton
23 Dudley Road	Lyttelton
23 Dudley Road	Lyttelton
23 Dudley Road	Lyttelton
30 Cunningham Terrace	Lyttelton
21 Dudley Road	Lyttelton
28 Cunningham Terrace	Lyttelton
28 Cunningham Terrace	Lyttelton
28A Cunningham Terrace	Lyttelton
22 Cunningham Terrace	Lyttelton
13 Dudley Road	Lyttelton
20 Cunningham Terrace	Lyttelton
9 Dudley Road	Lyttelton
16 Cunningham Terrace	Lyttelton
5 Dudley Road	Lyttelton
5 Dudley Road	Lyttelton
12A Cunningham Terrace	Lyttelton
12 Cunningham Terrace	Lyttelton
10 Cunningham Terrace	Lyttelton
8 Cunningham Terrace	Lyttelton
4 Cunningham Terrace	Lyttelton
2 Cunningham Terrace	Lyttelton
1 Bridle Path	Lyttelton
20 Dudley Road	Lyttelton
18 Dudley Road	Lyttelton
16 Dudley Road	Lyttelton
16A Dudley Road	Lyttelton
14 Dudley Road	Lyttelton
12 Dudley Road	Lyttelton

12 Dudley Road	Lyttelton
12 Dudley Road	Lyttelton
6 Dudley Road	Lyttelton
2 Dudley Road	Lyttelton
11 Bridle Path	Lyttelton
13 Bridle Path	Lyttelton
15 Bridle Path	Lyttelton
17 Bridle Path	Lyttelton
17 Bridle Path	Lyttelton
23 Bridle Path	Lyttelton
25 Bridle Path	Lyttelton
25 Bridle Path	Lyttelton
25 Bridle Path	Lyttelton
1 Seaview Terrace	Lyttelton
5 Cressy Terrace	Lyttelton
21 Cressy Terrace	Lyttelton
23 Cressy Terrace	Lyttelton
25A Cressy Terrace	Lyttelton
25A Cressy Terrace	Lyttelton
25 Cressy Terrace	Lyttelton
27 Cressy Terrace	Lyttelton
29 Cressy Terrace	Lyttelton
39 Cressy Terrace	Lyttelton
41 Cressy Terrace	Lyttelton
53 Cressy Terrace	Lyttelton
53 Cressy Terrace	Lyttelton
53 Cressy Terrace	Lyttelton
57 Cressy Terrace	Lyttelton
59 Cressy Terrace	Lyttelton
59A Cressy Terrace	Lyttelton
59A Cressy Terrace	Lyttelton
61 Cressy Terrace	Lyttelton
63 Cressy Terrace	Lyttelton
65 Cressy Terrace	Lyttelton
26 Park Terrace	Lyttelton
26 Park Terrace	Lyttelton
67 Cressy Terrace	Lyttelton
69 Cressy Terrace	Lyttelton
32A Park Terrace	Lyttelton
44 Brittan Terrace	Lyttelton
37 Cressy Terrace	Lyttelton
42 Brittan Terrace	Lyttelton
35 Cressy Terrace	Lyttelton
40 Brittan Terrace	Lyttelton
38 Brittan Terrace	Lyttelton

31 Cressy Terrace	Lyttelton
31 Cressy Terrace	Lyttelton
36 Brittan Terrace	Lyttelton
36 Brittan Terrace	Lyttelton
32 Brittan Terrace	Lyttelton
28 Brittan Terrace	Lyttelton
26 Brittan Terrace	Lyttelton
7 Seaview Terrace	Lyttelton
15 Cressy Terrace	Lyttelton
15 Cressy Terrace	Lyttelton
15 Cressy Terrace	Lyttelton
13 Cressy Terrace	Lyttelton
11 Cressy Terrace	Lyttelton
11 Cressy Terrace	Lyttelton
9 Cressy Terrace	Lyttelton
7 Cressy Terrace	Lyttelton
24 Brittan Terrace	Lyttelton
22 Brittan Terrace	Lyttelton
22 Brittan Terrace	Lyttelton
20 Brittan Terrace	Lyttelton
18 Brittan Terrace	Lyttelton
16 Brittan Terrace	Lyttelton
14 Brittan Terrace	Lyttelton
14 Brittan Terrace	Lyttelton
1 Cressy Terrace	Lyttelton
104 Cressy Terrace	Lyttelton
102 Cressy Terrace	Lyttelton
100 Cressy Terrace	Lyttelton
96 Cressy Terrace	Lyttelton
2 Buxtons Road	Lyttelton
94 Cressy Terrace	Lyttelton
92 Cressy Terrace	Lyttelton
90 Cressy Terrace	Lyttelton
90 Cressy Terrace	Lyttelton
86 Cressy Terrace	Lyttelton
88 Cressy Terrace	Lyttelton
80 Cressy Terrace	Lyttelton
78 Cressy Terrace	Lyttelton
76 Cressy Terrace	Lyttelton
74 Cressy Terrace	Lyttelton
72 Cressy Terrace	Lyttelton
70 Cressy Terrace	Lyttelton
70 Cressy Terrace	Lyttelton
68 Cressy Terrace	Lyttelton
64 Cressy Terrace	Lyttelton

64 Cressy Terrace	Lyttelton
62 Cressy Terrace	Lyttelton
46 Cressy Terrace	Lyttelton
44 Cressy Terrace	Lyttelton
42 Cressy Terrace	Lyttelton
40 Cressy Terrace	Lyttelton
38 Cressy Terrace	Lyttelton
34 Cressy Terrace	Lyttelton
34 Cressy Terrace	Lyttelton
10 Somes Road	Lyttelton
14 Somes Road	Lyttelton
14 Somes Road	Lyttelton
6 Somes Road	Lyttelton
8 Somes Road	Lyttelton
41 Cornwall Road	Lyttelton
41 Cornwall Road	Lyttelton
43 Cornwall Road	Lyttelton
45 Cornwall Road	Lyttelton
47 Cornwall Road	Lyttelton
49 Cornwall Road	Lyttelton
49A Cornwall Road	Lyttelton
46 Cornwall Road	Lyttelton
46 Cornwall Road	Lyttelton
44 Cornwall Road	Lyttelton
4 Somes Road	Lyttelton
2 Somes Road	Lyttelton
15 Brenchley Road	Lyttelton
17 Brenchley Road	Lyttelton
19A Brenchley Road	Lyttelton
27 Brenchley Road	Lyttelton
27 Brenchley Road	Lyttelton
16 Brenchley Road	Lyttelton
18 Brenchley Road	Lyttelton
38 Brenchley Road	Lyttelton
38 Brenchley Road	Lyttelton
45A Exeter Street	Lyttelton
45A Canterbury Street	Lyttelton
4A Selwyn Road	Lyttelton
16 Jacksons Road	Lyttelton
13A Hawkhurst Road	Lyttelton
49A Hawkhurst Road	Lyttelton
46A Voelas Road	Lyttelton
3 Joyce Street	Lyttelton
91 Reserve Terrace	Lyttelton
91 Reserve Terrace	Lyttelton

91 Reserve Terrace	Lyttelton
3 Harkess Lane	Lyttelton
1 Harkess Lane	Lyttelton
5 Harkess Lane	Lyttelton
28 Wayside Avenue	Burnside
79A Jacksons Road	Lyttelton
79 Jacksons Road	Lyttelton
1A Whisby Road	Cashmere
1A Whisby Road	Cashmere
86 Chester Street East	Central City
86 Chester Street East	Central City
86 Chester Street East	Central City
88 Chester Street East	Central City
81B Jacksons Road	Lyttelton
81 Jacksons Road	Lyttelton
81A Jacksons Road	Lyttelton
1 Gladstone Quay	Lyttelton
18 Oxford Street	Lyttelton
54 Oxford Street	Lyttelton
44A Winchester Street	Lyttelton
36 London Street	Lyttelton
18A London Street	Lyttelton
14 London Street	Lyttelton
8 London Street	Lyttelton
6 London Street	Lyttelton
2 London Street	Lyttelton
3 London Street	Lyttelton
15 London Street	Lyttelton
15 London Street	Lyttelton
15A London Street	Lyttelton
15A London Street	Lyttelton
15A London Street	Lyttelton
31 London Street	Lyttelton
31 London Street	Lyttelton
18 Norwich Quay	Lyttelton
16 Norwich Quay	Lyttelton
47 London Street	Lyttelton
3 Canterbury Street	Lyttelton
5 Canterbury Street	Lyttelton
17 Norwich Quay	Lyttelton
7 Norwich Quay	Lyttelton
1/7 Simeon Quay	Lyttelton
71 Hawkhurst Road	Lyttelton
71 Hawkhurst Road	Lyttelton
15 MacMillan Avenue	Cashmere

44 London Street	Lyttelton
48 London Street	Lyttelton
10 Paeroa Street	Riccarton
10A Paeroa Street	Riccarton
10A Paeroa Street	Riccarton
32 Voelas Road	Lyttelton
3 Dalleys Lane	Lyttelton
1/30 Armagh Street	Central City
2/30 Armagh Street	Central City
2/30 Armagh Street	Central City
3/30 Armagh Street	Central City
4/30 Armagh Street	Central City
4/30 Armagh Street	Central City
5/30 Armagh Street	Central City
5/30 Armagh Street	Central City
6/30 Armagh Street	Central City
6/30 Armagh Street	Central City
6/30 Armagh Street	Central City
2 MacMillan Avenue	Cashmere
19 Bridle Path	Lyttelton
21 Bridle Path	Lyttelton
19B Brenchley Road	Lyttelton
19B Brenchley Road	Lyttelton
19 Brenchley Road	Lyttelton
19 Brenchley Road	Lyttelton
17 Oxford Street	Lyttelton
17 Oxford Street	Lyttelton
15 Oxford Street	Lyttelton
15 Dudley Road	Lyttelton
24 Cunningham Terrace	Lyttelton
35A Brittan Terrace	Lyttelton
32 Godley Quay	Lyttelton
17 Paeroa Street	Riccarton
61 St Davids Street	Lyttelton
24 Jacksons Road	Lyttelton
5 Coleridge Terrace	Lyttelton
8 Hawkhurst Road	Lyttelton
8A Hawkhurst Road	Lyttelton
19 Cornwall Road	Lyttelton
19A Cornwall Road	Lyttelton
60 Dublin Street	Lyttelton
52 Jacksons Road	Lyttelton
7 Harkess Lane	Lyttelton
7 Harkess Lane	Lyttelton
9 Harkess Lane	Lyttelton

23A Cornwall Road	Lyttelton
4A Days Road	Lyttelton
4 Days Road	Lyttelton
70 Oxford Street	Lyttelton
61A St Davids Street	Lyttelton
61A St Davids Street	Lyttelton
30B Ticehurst Road	Lyttelton
30B Ticehurst Road	Lyttelton
21C Cornwall Road	Lyttelton
21C Cornwall Road	Lyttelton
21B Cornwall Road	Lyttelton
21B Cornwall Road	Lyttelton
21A Cornwall Road	Lyttelton
24 Wayside Avenue	Burnside
17 London Street	Lyttelton
29 London Street	Lyttelton
11 Harkess Lane	Lyttelton
15 Harkess Lane	Lyttelton
10 Oxford Street	Lyttelton
2 Norwich Quay	Lyttelton
26A Hawkhurst Road	Lyttelton
26 Hawkhurst Road	Lyttelton
16A Wayside Avenue	Burnside
3 Brenchley Road	Lyttelton
3A Brenchley Road	Lyttelton
24 Voelas Road	Lyttelton
24 Voelas Road	Lyttelton
22 Voelas Road	Lyttelton
20 Voelas Road	Lyttelton
5 Paeroa Street	Riccarton
5B Paeroa Street	Riccarton
5B Paeroa Street	Riccarton
40 Piko Crescent	Riccarton
42 Piko Crescent	Riccarton
7A Cornwall Road	Lyttelton
7A Cornwall Road	Lyttelton
79 Canterbury Street	Lyttelton
90A Chester Street East	Central City
92 Chester Street East	Central City
92 Chester Street East	Central City
70B St Davids Street	Lyttelton
58 Hawkhurst Road	Lyttelton
3 Paeroa Street	Riccarton
3A Paeroa Street	Riccarton
61 Hawkhurst Road	Lyttelton

61A Hawkhurst Road	Lyttelton
40 Canterbury Street	Lyttelton
78 St Davids Street	Lyttelton
78A St Davids Street	Lyttelton
18 Bridle Path	Lyttelton
23 Ticehurst Road	Lyttelton
23 Ticehurst Road	Lyttelton
21 Days Road	Lyttelton
21A Days Road	Lyttelton
36 Cornwall Road	Lyttelton
38 Cornwall Road	Lyttelton
1/77 Canterbury Street	Lyttelton
2/77 Canterbury Street	Lyttelton
2/77 Canterbury Street	Lyttelton
3/77 Canterbury Street	Lyttelton
4/77 Canterbury Street	Lyttelton
77 Canterbury Street	Lyttelton
8 Caudron Road	Hornby
8 Caudron Road	Hornby
17A Forbes Street	Sydenham
17B Forbes Street	Sydenham
102 Chester Street East	Central City
40 London Street	Lyttelton
60 Hawkhurst Road	Lyttelton
62 Hawkhurst Road	Lyttelton
62 Hawkhurst Road	Lyttelton
17 Winchester Street	Lyttelton
43 Cressy Terrace	Lyttelton
30 Wayside Avenue	Burnside
32 Cressy Terrace	Lyttelton
34 Reserve Terrace	Lyttelton
21 Randolph Terrace	Lyttelton
21 Randolph Terrace	Lyttelton
2 Caudron Road	Hornby
6 Caudron Road	Hornby
130 Peverel Street	Riccarton
6 Paeroa Street	Riccarton
1 Shand Crescent	Riccarton
33 Hanmer Street	Linwood
9 Randolph Terrace	Lyttelton
16 Reserve Terrace	Lyttelton
54 Dublin Street	Lyttelton
56 Dublin Street	Lyttelton
56 Dublin Street	Lyttelton
35 Brittan Terrace	Lyttelton

33 Brittan Terrace	Lyttelton
56 Hawkhurst Road	Lyttelton
57A Jacksons Road	Lyttelton
4 Shackleton Terrace	Lyttelton
4 Shackleton Terrace	Lyttelton
1R Seaview Terrace	Lyttelton
3 Cressy Terrace	Lyttelton
114 Chester Street East	Central City
114 Chester Street East	Central City
116 Chester Street East	Central City
34 Simeon Quay	Lyttelton
42 Cunningham Terrace	Lyttelton
40 Cunningham Terrace	Lyttelton
40 Cunningham Terrace	Lyttelton
5 Worcester Street	Central City
52 Rolleston Avenue	Central City
27 Cashel Street	Central City
1/142 Chester Street East	Central City
69 Oxford Street	Lyttelton
69A Oxford Street	Lyttelton
3 Shelley Street	Sydenham
3 Shelley Street	Sydenham
3 Shelley Street	Sydenham
3 Shelley Street	Sydenham
1 Shelley Street	Sydenham
1 Shelley Street	Sydenham
1 Shelley Street	Sydenham
1 Shelley Street	Sydenham
65 London Street	Lyttelton
26 Oxford Street	Lyttelton
26 Oxford Street	Lyttelton
8 Ross Terrace	Lyttelton
73 Reserve Terrace	Lyttelton
23 Exeter Street	Lyttelton
23 Exeter Street	Lyttelton
26 Hereford Street	Central City
20 Norwich Quay	Lyttelton
2A Cornwall Road	Lyttelton
2 Cornwall Road	Lyttelton
1/71 Jacksons Road	Lyttelton
5/71 Jacksons Road	Lyttelton
2/71 Jacksons Road	Lyttelton
2/71 Jacksons Road	Lyttelton
3/71 Jacksons Road	Lyttelton
4/71 Jacksons Road	Lyttelton

4/71 Jacksons Road	Lyttelton
9 Somes Road	Lyttelton
9 Somes Road	Lyttelton
108 Heaton Street	Merivale
108 Heaton Street	Merivale
1/123 Chester Street East	Central City
17A Dudley Road	Lyttelton
17B Dudley Road	Lyttelton
2/123 Chester Street East	Central City
34 Caudron Road	Hornby
8 Dudley Road	Lyttelton
8 Dudley Road	Lyttelton
17 Harkess Lane	Lyttelton
17 Harkess Lane	Lyttelton
19 Harkess Lane	Lyttelton
7 Paeroa Street	Riccarton
7A Paeroa Street	Riccarton
28 Randolph Terrace	Lyttelton
28 Randolph Terrace	Lyttelton
119 Chester Street East	Central City
119A Chester Street East	Central City
119B Chester Street East	Central City
119C Chester Street East	Central City
119D Chester Street East	Central City
4/80 London Street	Lyttelton
3/80 London Street	Lyttelton
2/80 London Street	Lyttelton
1/80 London Street	Lyttelton
2 Cashin Quay	Lyttelton
42 Winchester Street	Lyttelton
97 Sumner Road	Lyttelton
33 Dublin Street	Lyttelton
28A Jacksons Road	Lyttelton
16 Heaton Street	Merivale
14 Caudron Road	Hornby
14 Caudron Road	Hornby
30A Brittan Terrace	Lyttelton
30 Brittan Terrace	Lyttelton
12B Dawson Street	Central City
12A Dawson Street	Central City
12 Dawson Street	Central City
10 Dawson Street	Central City
8 Dawson Street	Central City
8A Dawson Street	Central City
17 Armagh Street	Central City

115 Chester Street East	Central City
25 Forbes Street	Sydenham
288 Oxford Terrace	Central City
4 Corsair Drive	Hornby
37 Springs Road	Hornby